

ภาคผนวก ข

สำเนาใบรายงานผลการตรวจวัดคุณภาพสิ่งแวดล้อม

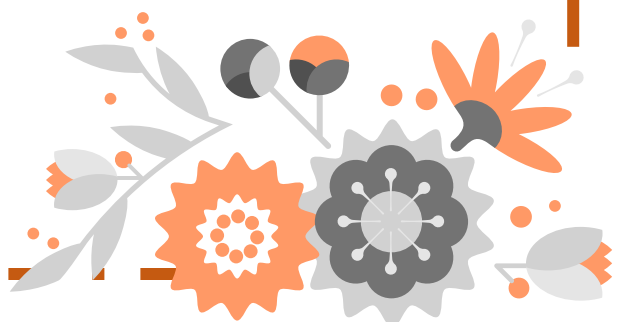

ภาคผนวก ข-1

สำเนาใบรายงานผลการตรวจวัดคุณภาพอากาศ
ในบรรยากาศโดยทั่วไป

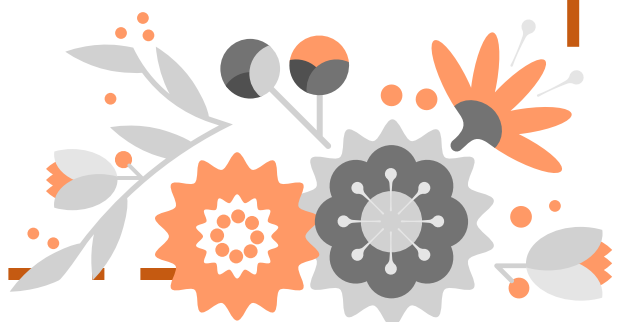



United Analyst and Engineering Consultant Co., Ltd.
3 Soi Udomsuk 41, Sukhumvit Road, Bangchak, Phrakhanong, Bangkok 10260
Tel. 0 2 763 2828 Fax 0 2 763 2800 www.uaec consultant.com E-mail: uae@uaec consultant.com



ANALYSIS REPORT

PROJECT NAME : SIAM CITY CEMENT PUBLIC COMPANY LIMITED (SCP K3)
CUSTOMER NAME : SIAM CITY CEMENT PUBLIC COMPANY LIMITED
ADDRESS : 99,219,301 MOO 9,5,5, MITRAPARB ROAD TABKWANG KAENGKUI SAKABURI 18260
CONTACT INFORMATION : TEL : 08 1929 1310 e-mail : PIYAWAT.PHOTIMONGKONKUL@SIAMCITYCEMENT.COM
SAMPLING SOURCE : WAT SUBBHORN
SAMPLE TYPE : AMBIENT
SAMPLING DATE : *, **, ***
SAMPLING TIME : *, **, ***
SAMPLING BY : MR UTHAI KAEWRAMOOK
ANALYZED BY : MISS JETJARAN TUMSA-AT
RECEIVED DATE : SEPTEMBER 26, 2023
ANALYTICAL DATE : SEPTEMBER 26-OCTOBER 2, 2023
REPORT NO. : 2023-U084360
WORK NO. : 2021-001112
ANALYSIS NO. : T23AT091-0001 - T23AT091-0003

PARAMETER	UNIT	METHOD OF ANALYSIS	RESULT		
			WAT SUBBHORN		
			* T23AT091-0001	** T23AT091-0002	*** T23AT091-0003
TOTAL SUSPENDED PARTICULATE	mg/m ³	GRAVIMETRIC (HIGH VOLUME METHOD)	0.049	0.080	0.080
PARTICULATE MATTER (≤ 10 µm)	mg/m ³	GRAVIMETRIC (HIGH VOLUME METHOD)	0.023	0.037	0.032
SAMPLE CONDITION			COMPLETE	COMPLETE	COMPLETE

REMARK
TSP, PM10 : REFERENCE CONDITION IS 25 DEGREE CELSIUS AT 1 ATMOSPHERE.
TSP : US EPA, CODE OF FEDERAL REGULATIONS, 40 CFR CHAPTER I-PART 50 APPENDIX B, REFERENCE METHOD FOR THE DETERMINATION OF SUSPENDED PARTICULATE MATTER IN THE ATMOSPHERE (HIGH-VOLUME METHOD) REVISED AS OF JULY 1, 2021.
PM10 : US EPA, CODE OF FEDERAL REGULATIONS, 40 CFR CHAPTER I-PART 50 APPENDIX J, REFERENCE METHOD FOR THE DETERMINATION OF PARTICULATE MATTER AS PM10 IN THE ATMOSPHERE (HIGH-VOLUME METHOD) REVISED AS OF JULY 1, 2021.
* : SAMPLING FROM 10:30 HOUR ON SEPTEMBER 18, 2023 TO 10:30 HOUR ON SEPTEMBER 19, 2023.
** : SAMPLING FROM 10:30 HOUR ON SEPTEMBER 19, 2023 TO 10:30 HOUR ON SEPTEMBER 20, 2023.
*** : SAMPLING FROM 10:30 HOUR ON SEPTEMBER 20, 2023 TO 10:30 HOUR ON SEPTEMBER 21, 2023.

Budsakorn ✓
(MISS BUDSAKORN LERDPANUMAS)
LABORATORY SUPERVISOR

OCTOBER 4, 2023

ISO 9001:2015 CERTIFIED
ISO 14001:2015 CERTIFIED
BY BSI GROUP (THAILAND) CO., LTD.

• PROHIBITED TO PARTIALLY COPY ANALYSIS REPORT PRIOR TO WRITTEN PERMISSION BY THE LABORATORY.
• THIS ANALYSIS REPORT APPROVES ONLY FOR SUBMITTED SAMPLES.

1/1



- End of Analysis Report -



United Analyst and Engineering Consultant Co., Ltd.
3 Soi Udomsuk 41, Sukhumvit Road, Bangchak, Phrakhanong, Bangkok 10260
Tel. 0 2 763 2828 Fax 0 2 763 2800 www.uaec consultant.com E-mail: uae@uaec consultant.com



ANALYSIS REPORT

PROJECT NAME : SIAM CITY CEMENT PUBLIC COMPANY LIMITED (SCP K3)
CUSTOMER NAME : SIAM CITY CEMENT PUBLIC COMPANY LIMITED
ADDRESS : 99,219,301 MOO 9,5,5, MITRAPARB ROAD TABKWANG KAENGKUI SAKABURI 18260
CONTACT INFORMATION : TEL : 08 1929 1310 e-mail : PIYAWAT.PHOTIMONGKONKUL@SIAMCITYCEMENT.COM
SAMPLING SOURCE : WAT SUBBHORN
SAMPLE TYPE : AMBIENT
SAMPLING DATE : *, **, ***
SAMPLING TIME : *, **, ***
SAMPLING BY : MR UTHAI KAEWRAMOOK
ANALYZED BY : MISS JETJARAN TUMSA-AT
RECEIVED DATE : SEPTEMBER 26, 2023
ANALYTICAL DATE : SEPTEMBER 26-OCTOBER 2, 2023
REPORT NO. : 2023-U084361
WORK NO. : 2021-001112
ANALYSIS NO. : T23AT091-0004 - T23AT091-0007

PARAMETER	UNIT	METHOD OF ANALYSIS	RESULT			
			WAT SUBBHORN			
			* T23AT091-0004	** T23AT091-0005	*** T23AT091-0006	**** T23AT091-0007
TOTAL SUSPENDED PARTICULATE	mg/m ³	GRAVIMETRIC (HIGH VOLUME METHOD)	0.084	0.028	0.029	0.097
PARTICULATE MATTER (≤ 10 µm)	mg/m ³	GRAVIMETRIC (HIGH VOLUME METHOD)	0.033	0.014	0.016	0.046
SAMPLE CONDITION			COMPLETE	COMPLETE	COMPLETE	COMPLETE

REMARK
TSP, PM10 : REFERENCE CONDITION IS 25 DEGREE CELSIUS AT 1 ATMOSPHERE.
TSP : US EPA, CODE OF FEDERAL REGULATIONS, 40 CFR CHAPTER I-PART 50 APPENDIX B, REFERENCE METHOD FOR THE DETERMINATION OF SUSPENDED PARTICULATE MATTER IN THE ATMOSPHERE (HIGH-VOLUME METHOD) REVISED AS OF JULY 1, 2021.
PM10 : US EPA, CODE OF FEDERAL REGULATIONS, 40 CFR CHAPTER I-PART 50 APPENDIX J, REFERENCE METHOD FOR THE DETERMINATION OF PARTICULATE MATTER AS PM10 IN THE ATMOSPHERE (HIGH-VOLUME METHOD) REVISED AS OF JULY 1, 2021.
* : SAMPLING FROM 10:30 HOUR ON SEPTEMBER 21, 2023 TO 10:30 HOUR ON SEPTEMBER 22, 2023.
** : SAMPLING FROM 10:30 HOUR ON SEPTEMBER 22, 2023 TO 10:30 HOUR ON SEPTEMBER 23, 2023.
*** : SAMPLING FROM 10:30 HOUR ON SEPTEMBER 23, 2023 TO 10:30 HOUR ON SEPTEMBER 24, 2023.
**** : SAMPLING FROM 10:30 HOUR ON SEPTEMBER 24, 2023 TO 10:30 HOUR ON SEPTEMBER 25, 2023.

Budsakorn ✓
(MISS BUDSAKORN LERDPANUMAS)
LABORATORY SUPERVISOR

OCTOBER 4, 2023

ISO 9001:2015 CERTIFIED
ISO 14001:2015 CERTIFIED
BY BSI GROUP (THAILAND) CO., LTD.

• PROHIBITED TO PARTIALLY COPY ANALYSIS REPORT PRIOR TO WRITTEN PERMISSION BY THE LABORATORY.
• THIS ANALYSIS REPORT APPROVES ONLY FOR SUBMITTED SAMPLES.

1/1



- End of Analysis Report -



United Analyst and Engineering Consultant Co., Ltd.
3 Soi Udomsuk 41, Sukhumvit Road, Bangchak, Phrakhanong, Bangkok 10260
Tel. 0 2763 2828 Fax 0 2763 2800 www.uaeconsultant.com E-mail: uae@uaeconsultant.com

ANALYSIS REPORT

PROJECT NAME : SIAM CITY CEMENT PUBLIC COMPANY LIMITED (SCP K3)
CUSTOMER NAME : SIAM CITY CEMENT PUBLIC COMPANY LIMITED
ADDRESS : 99,219,301 MOO 9,5,5, MITRAPARB ROAD TABKWANG KAENGKOT SARABUKI 18260
CONTACT INFORMATION : TEL : 08 1929 1310 e-mail : PIYAWAT.PHOTIMONGKONKUL@SIAMCITYCEMENT.COM
MEASURING PLACE : WAT SUBBHORN
MEASURING TYPE : AMBIENT (AIR)
MEASURING DATE : SEPTEMBER 18-25, 2023
MEASURING TIME : *
MEASURING METHOD : CHEMILUMINESCENCE
MEASURED BY : MR.UTHA KAEWRAKMOOK

RECEIVED DATE : SEPTEMBER 18-25, 2023
ANALYTICAL DATE : SEPTEMBER 18-25, 2023
REPORT NO. : 2023-U084429
WORK NO. : 2021-001112
ANALYSIS NO. : T23AT091-0001 - T23AT091-0007

TIME *	RESULT (ppm)		
	NITROGEN DIOXIDE		
	WAT SUBBHORN		
	SEPTEMBER 18-19, 2023 T23AT091-0001	SEPTEMBER 19-20, 2023 T23AT091-0002	SEPTEMBER 20-21, 2023 T23AT091-0003
07:00-08:00 HOUR	0.0290	0.0271	0.0280
08:00-09:00 HOUR	0.0262	0.0233	0.0277
09:00-10:00 HOUR	0.0201	0.0170	0.0210
10:00-11:00 HOUR	0.0178	0.0143	0.0193
11:00-12:00 HOUR	0.0172	0.0134	0.0191
12:00-13:00 HOUR	0.0170	0.0138	0.0199
13:00-14:00 HOUR	0.0183	0.0155	0.0219
14:00-15:00 HOUR	0.0189	0.0178	0.0221
15:00-16:00 HOUR	0.0215	0.0210	0.0241
16:00-17:00 HOUR	0.0238	0.0239	0.0239
17:00-18:00 HOUR	0.0266	0.0243	0.0256
18:00-19:00 HOUR	0.0281	0.0257	0.0245
19:00-20:00 HOUR	0.0268	0.0252	0.0262
20:00-21:00 HOUR	0.0262	0.0268	0.0247
21:00-22:00 HOUR	0.0235	0.0261	0.0257
22:00-23:00 HOUR	0.0235	0.0249	0.0260
23:00-00:00 HOUR	0.0227	0.0252	0.0270
00:00-01:00 HOUR	0.0236	0.0240	0.0290
01:00-02:00 HOUR	0.0227	0.0242	0.0308
02:00-03:00 HOUR	0.0194	0.0231	0.0308
03:00-04:00 HOUR	0.0182	0.0245	0.0290
04:00-05:00 HOUR	0.0215	0.0264	0.0267
05:00-06:00 HOUR	0.0257	0.0262	0.0299
06:00-07:00 HOUR	0.0299	0.0299	0.0313



United Analyst and Engineering Consultant Co., Ltd.
3 Soi Udomsuk 41, Sukhumvit Road, Bangchak, Phrakhanong, Bangkok 10260
Tel. 0 2763 2828 Fax 0 2763 2800 www.uaeconsultant.com E-mail: uae@uaeconsultant.com

TIME *	RESULT (ppm)			
	NITROGEN DIOXIDE			
	WAT SUBBHORN			
	SEPTEMBER 21-22, 2023 T23AT091-0004	SEPTEMBER 22-23, 2023 T23AT091-0005	SEPTEMBER 23-24, 2023 T23AT091-0006	SEPTEMBER 24-25, 2023 T23AT091-0007
07:00-08:00 HOUR	0.0301	0.0306	0.0302	0.0310
08:00-09:00 HOUR	0.0250	0.0262	0.0267	0.0262
09:00-10:00 HOUR	0.0207	0.0217	0.0232	0.0223
10:00-11:00 HOUR	0.0183	0.0200	0.0191	0.0171
11:00-12:00 HOUR	0.0178	0.0201	0.0175	0.0147
12:00-13:00 HOUR	0.0189	0.0202	0.0167	0.0169
13:00-14:00 HOUR	0.0222	0.0211	0.0178	0.0181
14:00-15:00 HOUR	0.0234	0.0208	0.0196	0.0212
15:00-16:00 HOUR	0.0260	0.0240	0.0243	0.0222
16:00-17:00 HOUR	0.0272	0.0272	0.0288	0.0246
17:00-18:00 HOUR	0.0288	0.0296	0.0294	0.0239
18:00-19:00 HOUR	0.0288	0.0290	0.0293	0.0252
19:00-20:00 HOUR	0.0285	0.0275	0.0279	0.0247
20:00-21:00 HOUR	0.0283	0.0261	0.0289	0.0259
21:00-22:00 HOUR	0.0298	0.0246	0.0258	0.0250
22:00-23:00 HOUR	0.0291	0.0248	0.0240	0.0245
23:00-00:00 HOUR	0.0283	0.0245	0.0206	0.0215
00:00-01:00 HOUR	0.0268	0.0270	0.0196	0.0194
01:00-02:00 HOUR	0.0268	0.0281	0.0190	0.0174
02:00-03:00 HOUR	0.0267	0.0294	0.0186	0.0182
03:00-04:00 HOUR	0.0254	0.0281	0.0213	0.0180
04:00-05:00 HOUR	0.0278	0.0271	0.0244	0.0203
05:00-06:00 HOUR	0.0310	0.0293	0.0285	0.0208
06:00-07:00 HOUR	0.0337	0.0299	0.0305	0.0241

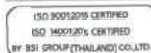

(MR. SILA BANJONGJAIKUK)
LABORATORY SUPERVISOR

OCTOBER 5, 2023

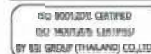

* PROHIBITED TO PARTIALLY COPY ANALYSIS REPORT PRIOR TO WRITTEN PERMISSION BY THE LABORATORY.
* THIS ANALYSIS REPORT APPROVES ONLY FOR SUBMITTED SAMPLES.

1/2



* PROHIBITED TO PARTIALLY COPY ANALYSIS REPORT PRIOR TO WRITTEN PERMISSION BY THE LABORATORY.
* THIS ANALYSIS REPORT APPROVES ONLY FOR SUBMITTED SAMPLES.

2/2

2023-U084429

- End of Analysis Report -



United Analyst and Engineering Consultant Co., Ltd.

3 Soi Udomsuk 41, Sukhumvit Road, Bangchak, Phrakhanong, Bangkok 10260

Tel: 0 2 65 2828 Fax: 0 2 65 2800 www.uaeconsultant.com E-mail: uae@uaeconsultant.com

ANALYSIS REPORT

PROJECT NAME : SIAM CITY CEMENT PUBLIC COMPANY LIMITED (SCP K3)
CUSTOMER NAME : SIAM CITY CEMENT PUBLIC COMPANY LIMITED
ADDRESS : 99,219,301 MOO 9,5,5, MITRAPAKB ROAD TABKWANG KAENGKOT SARABURU 18260
CONTACT INFORMATION : TEL : 08 1929 1310 e-mail : PIYAWAT.PHUTIMONGKONKUL@SIAMCITYCEMENT.COM
MEASURING PLACE : WAT SUBBHOKH
MEASURING TYPE : AMBIENT (AIR)
MEASURING DATE : SEPTEMBER 18-25, 2023
MEASURING TIME : *
MEASURING METHOD : UV FLUORESCENCE
MEASURED BY : MR.UTHAI KAEWRAMOOK

RECEIVED DATE : SEPTEMBER 18-25, 2023
ANALYTICAL DATE : SEPTEMBER 18-25, 2023
REPORT NO. : 2023-U084435
WORK NO. : 2021-001112
ANALYSIS NO. : T23AT091-0001 - T23AT091-0007

วันที่ เวลา *	RESULT (ppm)		
	SULPHUR DIOXIDE		
	WAT SUBBHOKH		
	SEPTEMBER 18-19, 2023 T23AT091-0001	SEPTEMBER 19-20, 2023 T23AT091-0002	SEPTEMBER 20-21, 2023 T23AT091-0003
07:00-08:00 HOUR	0.0032	0.0032	0.0033
08:00-09:00 HOUR	0.0026	0.0029	0.0026
09:00-10:00 HOUR	0.0021	0.0028	0.0027
10:00-11:00 HOUR	0.0021	0.0029	0.0026
11:00-12:00 HOUR	0.0024	0.0032	0.0028
12:00-13:00 HOUR	0.0030	0.0038	0.0033
13:00-14:00 HOUR	0.0033	0.0044	0.0035
14:00-15:00 HOUR	0.0037	0.0046	0.0041
15:00-16:00 HOUR	0.0040	0.0048	0.0043
16:00-17:00 HOUR	0.0043	0.0046	0.0046
17:00-18:00 HOUR	0.0043	0.0050	0.0043
18:00-19:00 HOUR	0.0039	0.0049	0.0040
19:00-20:00 HOUR	0.0038	0.0051	0.0039
20:00-21:00 HOUR	0.0039	0.0054	0.0039
21:00-22:00 HOUR	0.0039	0.0051	0.0039
22:00-23:00 HOUR	0.0035	0.0052	0.0037
23:00-00:00 HOUR	0.0032	0.0044	0.0036
00:00-01:00 HOUR	0.0030	0.0043	0.0033
01:00-02:00 HOUR	0.0032	0.0038	0.0035
02:00-03:00 HOUR	0.0030	0.0043	0.0037
03:00-04:00 HOUR	0.0032	0.0043	0.0042
04:00-05:00 HOUR	0.0036	0.0046	0.0040
05:00-06:00 HOUR	0.0038	0.0044	0.0042
06:00-07:00 HOUR	0.0038	0.0039	0.0040
AVERAGE 24 HOUR	0.0034	0.0042	0.0037

ISO 9001:2015 CERTIFIED
ISO 14001:2015 CERTIFIED
BY BS GROUP (THAILAND) CO.,LTD.

- * PROHIBITED TO PARTIALLY COPY ANALYSIS REPORT PRIOR TO WRITTEN PERMISSION BY THE LABORATORY.
- * THIS ANALYSIS REPORT APPROVES ONLY FOR SUBMITTED SAMPLES.

1/2



United Analyst and Engineering Consultant Co., Ltd.

3 Soi Udomsuk 41, Sukhumvit Road, Bangchak, Phrakhanong, Bangkok 10260

Tel: 0 2 65 2828 Fax: 0 2 65 2800 www.uaeconsultant.com E-mail: uae@uaeconsultant.com

วันที่ เวลา *	RESULT (ppm)			
	SULPHUR DIOXIDE			
	WAT SUBBHOKH			
	SEPTEMBER 21-22, 2023 T23AT091-0004	SEPTEMBER 22-23, 2023 T23AT091-0005	SEPTEMBER 23-24, 2023 T23AT091-0006	SEPTEMBER 24-25, 2023 T23AT091-0007
07:00-08:00 HOUR	0.0038	0.0033	0.0041	0.0031
08:00-09:00 HOUR	0.0034	0.0029	0.0038	0.0027
09:00-10:00 HOUR	0.0028	0.0025	0.0032	0.0023
10:00-11:00 HOUR	0.0030	0.0023	0.0031	0.0022
11:00-12:00 HOUR	0.0027	0.0021	0.0030	0.0025
12:00-13:00 HOUR	0.0029	0.0024	0.0030	0.0030
13:00-14:00 HOUR	0.0030	0.0026	0.0034	0.0036
14:00-15:00 HOUR	0.0034	0.0029	0.0038	0.0039
15:00-16:00 HOUR	0.0036	0.0031	0.0042	0.0042
16:00-17:00 HOUR	0.0036	0.0035	0.0041	0.0044
17:00-18:00 HOUR	0.0034	0.0040	0.0041	0.0042
18:00-19:00 HOUR	0.0033	0.0041	0.0038	0.0041
19:00-20:00 HOUR	0.0034	0.0038	0.0042	0.0038
20:00-21:00 HOUR	0.0036	0.0037	0.0043	0.0036
21:00-22:00 HOUR	0.0036	0.0036	0.0044	0.0033
22:00-23:00 HOUR	0.0033	0.0038	0.0042	0.0031
23:00-00:00 HOUR	0.0032	0.0038	0.0039	0.0030
00:00-01:00 HOUR	0.0033	0.0036	0.0041	0.0028
01:00-02:00 HOUR	0.0034	0.0035	0.0041	0.0026
02:00-03:00 HOUR	0.0035	0.0035	0.0040	0.0029
03:00-04:00 HOUR	0.0037	0.0040	0.0035	0.0030
04:00-05:00 HOUR	0.0035	0.0042	0.0032	0.0033
05:00-06:00 HOUR	0.0037	0.0043	0.0032	0.0033
06:00-07:00 HOUR	0.0034	0.0042	0.0032	0.0035
AVERAGE 24 HOUR	0.0034	0.0034	0.0038	0.0033

(MR. SILA BANJONGJATRUK)
LABORATORY SUPERVISOR

OCTOBER 5, 2023

ISO 9001:2015 CERTIFIED
ISO 14001:2015 CERTIFIED
BY BS GROUP (THAILAND) CO.,LTD.

- * PROHIBITED TO PARTIALLY COPY ANALYSIS REPORT PRIOR TO WRITTEN PERMISSION BY THE LABORATORY.
- * THIS ANALYSIS REPORT APPROVES ONLY FOR SUBMITTED SAMPLES.

2/2

2023-U084435

- End of Analysis Report -



United Analyst and Engineering Consultant Co., Ltd.

3 Soi Udomsuk 41, Sukhumvit Road, Bangchak, Phrakhanong, Bangkok 10260

Tel. 0 2763 2828 Fax 0 2763 2800 www.uaiconsultant.com E-mail: uae@uaiconsultant.com

ANALYSIS REPORT

PROJECT NAME : SIAM CITY CEMENT PUBLIC COMPANY LIMITED (SCP K3)
CUSTOMER NAME : SIAM CITY CEMENT PUBLIC COMPANY LIMITED
ADDRESS : 99/219,301 MOU 9,5,5, M11 KAPARB ROAD TABKWANG KAENGKOL SARABUKI 18260
CONTACT INFORMATION : TEL : 08 1929 1300 e-mail: PIYAWAT.PHOTIMONGKONKUL@SIAMCITYCEMENT.COM
MEASURING PLACE : WAT SUBBHORN
MEASURING TYPE : AMBIENT (AIR)
MEASURING DATE : SEPTEMBER 18-25, 2023
MEASURING TIME : *
MEASURING METHOD : WIND SPEED & WIND DIRECTION EQUIPMENT
MEASURED BY : MR.UTHAI KAEWRAKMOOK

RECEIVED DATE : SEPTEMBER 18-25, 2023
ANALYTICAL DATE : SEPTEMBER 18-25, 2023
REPORT NO. : 2023-U084439
WORK NO. : 2021-001112
ANALYSIS NO. : T23AT091-0001 - T23AT091-0007

TIME *	RESULT (m/s)					
	WAT SUBBHORN					
	SEPTEMBER 18-19, 2023		SEPTEMBER 19-20, 2023		SEPTEMBER 20-21, 2023	
	T23AT091-0001		T23AT091-0002		T23AT091-0003	
	WIND SPEED	WIND DIRECTION	WIND SPEED	WIND DIRECTION	WIND SPEED	WIND DIRECTION
07:00-08:00 HOUR	2.4	SW	2.3	NNE	2.3	NNW
08:00-09:00 HOUR	2.4	SSW	2.2	E	1.7	NNE
09:00-10:00 HOUR	2.6	SE	2.0	NNE	1.6	NE
10:00-11:00 HOUR	1.7	SSE	2.6	SW	1.7	N
11:00-12:00 HOUR	2.1	SSW	3.1	S	1.5	N
12:00-13:00 HOUR	1.5	S	2.5	SE	1.8	N
13:00-14:00 HOUR	2.0	S	3.1	ESE	2.1	WSW
14:00-15:00 HOUR	1.8	SSE	2.8	NE	2.9	SSW
15:00-16:00 HOUR	2.4	SSE	2.5	ENE	2.1	SSE
16:00-17:00 HOUR	1.7	SE	2.5	NE	2.3	SE
17:00-18:00 HOUR	1.9	SE	2.1	SE	2.4	N
18:00-19:00 HOUR	1.7	SE	1.4	ENE	3.0	NNE
19:00-20:00 HOUR	1.5	SSE	1.3	SSE	2.8	N
20:00-21:00 HOUR	1.7	SE	0.8	SW	2.9	NNE
21:00-22:00 HOUR	2.0	SE	1.0	S	2.7	NNE
22:00-23:00 HOUR	1.2	SE	0.9	S	2.4	NE
23:00-00:00 HOUR	0.9	SSE	1.2	NW	2.0	NE
00:00-01:00 HOUR	0.8	SSE	1.8	WNW	1.6	NE
01:00-02:00 HOUR	1.0	S	2.5	N	2.1	NE
02:00-03:00 HOUR	1.1	SSW	2.6	N	1.3	ENE
03:00-04:00 HOUR	1.1	SE	2.4	SSW	2.1	NE
04:00-05:00 HOUR	1.5	SSE	3.1	S	1.6	NE
05:00-06:00 HOUR	2.1	ESE	3.1	S	2.0	NE
06:00-07:00 HOUR	1.9	E	2.3	N	1.9	NNE

ISO 9001:2015 CERTIFIED
 ISO 14001:2015 CERTIFIED
 BY SGS GROUP (THAILAND) CO.,LTD.

* PROHIBITED TO PARTIALLY COPY ANALYSIS REPORT PRIOR TO WRITTEN PERMISSION BY THE LABORATORY.
 * THIS ANALYSIS REPORT APPROVES ONLY FOR SUBMITTED SAMPLES.

1/2



United Analyst and Engineering Consultant Co., Ltd.

3 Soi Udomsuk 41, Sukhumvit Road, Bangchak, Phrakhanong, Bangkok 10260

Tel. 0 2763 2828 Fax 0 2763 2800 www.uaiconsultant.com E-mail: uae@uaiconsultant.com

TIME *	RESULT (m/s)							
	WAT SUBBHORN							
	SEPTEMBER 21-22, 2023		SEPTEMBER 22-23, 2023		SEPTEMBER 23-24, 2023		SEPTEMBER 24-25, 2023	
	T23AT091-0004		T23AT091-0005		T23AT091-0006		T23AT091-0007	
	WIND SPEED	WIND DIRECTION	WIND SPEED	WIND DIRECTION	WIND SPEED	WIND DIRECTION	WIND SPEED	WIND DIRECTION
07:00-08:00 HOUR	1.9	NNE	2.7	NNW	1.6	WSW	2.2	SSE
08:00-09:00 HOUR	1.8	N	2.6	NW	1.5	WSW	1.7	S
09:00-10:00 HOUR	1.8	NE	2.7	WNW	1.5	W	2.6	WSW
10:00-11:00 HOUR	1.0	NNE	2.9	WNW	1.7	SW	2.4	S
11:00-12:00 HOUR	1.1	ENE	3.3	WSW	1.8	SSW	1.5	W
12:00-13:00 HOUR	1.0	E	3.3	SSW	1.4	NW	1.7	NW
13:00-14:00 HOUR	1.6	ESE	3.6	SSW	1.6	W	1.2	NW
14:00-15:00 HOUR	2.0	ENE	2.9	SSE	1.5	SSW	1.3	WNW
15:00-16:00 HOUR	1.9	ESE	3.4	S	0.8	SSW	0.9	WNW
16:00-17:00 HOUR	2.1	W	2.4	SE	1.3	W	1.2	SSW
17:00-18:00 HOUR	3.0	WSW	2.2	E	1.2	WSW	1.6	SW
18:00-19:00 HOUR	2.7	NW	2.4	E	2.2	NW	1.9	SW
19:00-20:00 HOUR	1.4	WNW	1.6	SSW	2.6	WNW	1.8	WSW
20:00-21:00 HOUR	1.4	W	1.5	SW	2.0	WNW	1.6	WSW
21:00-22:00 HOUR	1.6	NW	1.4	S	2.9	SW	1.7	SW
22:00-23:00 HOUR	1.3	W	1.6	WSW	3.3	SW	1.8	S
23:00-00:00 HOUR	1.7	WSW	1.6	WSW	2.1	S	2.0	SE
00:00-01:00 HOUR	2.0	WSW	1.5	WSW	2.4	S	2.0	SSE
01:00-02:00 HOUR	2.0	WNW	2.1	SW	2.7	SSW	2.0	SSE
02:00-03:00 HOUR	2.1	NW	1.5	SW	2.1	SSE	2.1	SE
03:00-04:00 HOUR	2.3	WNW	2.4	SW	1.8	SSE	1.7	SE
04:00-05:00 HOUR	1.7	NW	2.2	SW	2.3	SSE	1.5	SE
05:00-06:00 HOUR	1.8	NW	2.0	SSW	2.0	SSE	2.1	ESE
06:00-07:00 HOUR	2.3	WNW	2.1	SSW	2.1	S	2.4	ESE

Signature

(MR. SILA BANJONGJAIKUL)
 LABORATORY SUPERVISOR

OCTOBER 5, 2023

ISO 9001:2015 CERTIFIED
 ISO 14001:2015 CERTIFIED
 BY SGS GROUP (THAILAND) CO.,LTD.

* PROHIBITED TO PARTIALLY COPY ANALYSIS REPORT PRIOR TO WRITTEN PERMISSION BY THE LABORATORY.
 * THIS ANALYSIS REPORT APPROVES ONLY FOR SUBMITTED SAMPLES.

2/2

2023-U084439

- End of Analysis Report -

ANALYSIS REPORT

PROJECT NAME : SIAM CITY CEMENT PUBLIC COMPANY LIMITED (SCP K3)
CUSTOMER NAME : SIAM CITY CEMENT PUBLIC COMPANY LIMITED
ADDRESS : 99,219,301 MOO 9,5,5, M11 RAPAKB ROAD TABKWANG KAENGKOL SARABURI 18260
CONTACT INFORMATION : TEL : 08 1929 1310 e-mail : PIYAWAT.PHOTIMONGKUNKUL@SIAMCITYCEMENT.COM
SAMPLING SOURCE : ANUBAN TUBKWANG SCHOOL
SAMPLE TYPE : AMBIENT
SAMPLING DATE : * ** ***
SAMPLING TIME : * ** ***
SAMPLING BY : MR UTHAI KAEWRAKMOOK
ANALYZED BY : MISS JETJARIN TUMSA-AT
RECEIVED DATE : OCTOBER 30, 2023
ANALYTICAL DATE : OCTOBER 30-NOVEMBER 3, 2023
REPORT NO. : 2023-U095018
WORK NO. : 2021-001112
ANALYSIS NO. : T23AV476-0001 - T23AV476-0003

PARAMETER	UNIT	METHOD OF ANALYSIS	RESULT		
			ANUBAN TUBKWANG SCHOOL		
			* T23AV476-0001	** T23AV476-0002	*** T23AV476-0003
TOTAL SUSPENDED PARTICULATE	mg/m ³	GRAVIMETRIC (HIGH VOLUME METHOD)	0.092	0.089	0.097
PARTICULATE MATTER (≤ 10 µm)	mg/m ³	GRAVIMETRIC (HIGH VOLUME METHOD)	0.033	0.034	0.038
SAMPLE CONDITION			COMPLETE	COMPLETE	COMPLETE

REMARK
TSP, PM10 : REFERENCE CONDITION IS 25 DEGREE CELSIUS AT 1 ATMOSPHERE.
TSP : US EPA, CODE OF FEDERAL REGULATIONS, 40 CFR CHAPTER I-PART 50 APPENDIX B, REFERENCE METHOD FOR THE DETERMINATION OF SUSPENDED PARTICULATE MATTER IN THE ATMOSPHERE (HIGH-VOLUME METHOD) REVISED AS OF JULY 1, 2021.
PM10 : US EPA, CODE OF FEDERAL REGULATIONS, 40 CFR CHAPTER I-PART 50 APPENDIX J, REFERENCE METHOD FOR THE DETERMINATION OF PARTICULATE MATTER AS PM10 IN THE ATMOSPHERE (HIGH-VOLUME METHOD) REVISED AS OF JULY 1, 2021.
* : SAMPLING FROM 08:30 HOUR ON OCTOBER 22, 2023 TO 08:30 HOUR ON OCTOBER 23, 2023.
** : SAMPLING FROM 08:30 HOUR ON OCTOBER 23, 2023 TO 08:30 HOUR ON OCTOBER 24, 2023.
*** : SAMPLING FROM 08:30 HOUR ON OCTOBER 24, 2023 TO 08:30 HOUR ON OCTOBER 25, 2023.

Budsakorn ✓
(MISS BUDSAKORN LERDPANUMAS)
LABORATORY SUPERVISOR

NOVEMBER 7, 2023



ANALYSIS REPORT

PROJECT NAME : SIAM CITY CEMENT PUBLIC COMPANY LIMITED (SCP K3)
CUSTOMER NAME : SIAM CITY CEMENT PUBLIC COMPANY LIMITED
ADDRESS : 99,219,301 MOO 9,5,5, M11 RAPAKB ROAD TABKWANG KAENGKOL SARABURI 18260
CONTACT INFORMATION : TEL : 08 1929 1310 e-mail : PIYAWAT.PHOTIMONGKUNKUL@SIAMCITYCEMENT.COM
SAMPLING SOURCE : ANUBAN TUBKWANG SCHOOL
SAMPLE TYPE : AMBIENT
SAMPLING DATE : * ** ***
SAMPLING TIME : * ** ***
SAMPLING BY : MR UTHAI KAEWRAKMOOK
ANALYZED BY : MISS JETJARIN TUMSA-AT
RECEIVED DATE : OCTOBER 30, 2023
ANALYTICAL DATE : OCTOBER 30-NOVEMBER 3, 2023
REPORT NO. : 2023-U095019
WORK NO. : 2021-001112
ANALYSIS NO. : T23AV476-0004 - T23AV476-0007

PARAMETER	UNIT	METHOD OF ANALYSIS	RESULT			
			ANUBAN TUBKWANG SCHOOL			
			* T23AV476-0004	** T23AV476-0005	*** T23AV476-0006	**** T23AV476-0007
TOTAL SUSPENDED PARTICULATE	mg/m ³	GRAVIMETRIC (HIGH VOLUME METHOD)	0.075	0.094	0.119	0.130
PARTICULATE MATTER (≤ 10 µm)	mg/m ³	GRAVIMETRIC (HIGH VOLUME METHOD)	0.028	0.040	0.047	0.052
SAMPLE CONDITION			COMPLETE	COMPLETE	COMPLETE	COMPLETE

REMARK
TSP, PM10 : REFERENCE CONDITION IS 25 DEGREE CELSIUS AT 1 ATMOSPHERE.
TSP : US EPA, CODE OF FEDERAL REGULATIONS, 40 CFR CHAPTER I-PART 50 APPENDIX B, REFERENCE METHOD FOR THE DETERMINATION OF SUSPENDED PARTICULATE MATTER IN THE ATMOSPHERE (HIGH-VOLUME METHOD) REVISED AS OF JULY 1, 2021.
PM10 : US EPA, CODE OF FEDERAL REGULATIONS, 40 CFR CHAPTER I-PART 50 APPENDIX J, REFERENCE METHOD FOR THE DETERMINATION OF PARTICULATE MATTER AS PM10 IN THE ATMOSPHERE (HIGH-VOLUME METHOD) REVISED AS OF JULY 1, 2021.
* : SAMPLING FROM 08:30 HOUR ON OCTOBER 25, 2023 TO 08:30 HOUR ON OCTOBER 26, 2023.
** : SAMPLING FROM 08:30 HOUR ON OCTOBER 26, 2023 TO 08:30 HOUR ON OCTOBER 27, 2023.
*** : SAMPLING FROM 08:30 HOUR ON OCTOBER 27, 2023 TO 08:30 HOUR ON OCTOBER 28, 2023.
**** : SAMPLING FROM 08:30 HOUR ON OCTOBER 28, 2023 TO 08:30 HOUR ON OCTOBER 29, 2023.

Budsakorn ✓
(MISS BUDSAKORN LERDPANUMAS)
LABORATORY SUPERVISOR

NOVEMBER 7, 2023





United Analyst and Engineering Consultant Co., Ltd.
3 Soi Udomsuk 41, Sukhumvit Road, Bangchak, Phrakhanong, Bangkok 10260
Tel. 0 2 763 2828 Fax 0 2 763 2800 www.uaiconsultant.com E-mail: uae@uaiconsultant.com

ANALYSIS REPORT

PROJECT NAME : SIAM CITY CEMENT PUBLIC COMPANY LIMITED (SCP K3)
CUSTOMER NAME : SIAM CITY CEMENT PUBLIC COMPANY LIMITED
ADDRESS : 99,219,301 MOO 9,5,5, MITRAPARB ROAD TABKWANG KAENGKOT SARABURI 18260
CONTACT INFORMATION : TEL : 08 1929 1310 e-mail : PIYAWAT.PHOTIMONGKUNKUL@SIAMCITYCEMENT.COM
MEASURING PLACE : ANUBAN TUBKWANG SCHOOL
MEASURING TYPE : AMBIENT (AIR)
MEASURING DATE : OCTOBER 22-23, 2023
MEASURING TIME : *
MEASURING METHOD : CHEMILUMINESCENCE
MEASURED BY : MR UTHAI KAEWRAKMOOK
RECEIVED DATE : OCTOBER 22-29, 2023
ANALYTICAL DATE : OCTOBER 22-29, 2023
REPORT NO. : 2023-U094508
WORK NO. : 2021-001112
ANALYSIS NO. : T23AV476-0001 - T23AV476-0007

TIME *	RESULT (ppm)			
	NITROGEN DIOXIDE			
	ANUBAN TUBKWANG SCHOOL			
	OCTOBER 22 - 23, 2023 T23AV476-0001	OCTOBER 23 - 24, 2023 T23AV476-0002	OCTOBER 24 - 25, 2023 T23AV476-0003	
07:00-08:00 HOUR	0.0123	0.0215	0.0164	
08:00-09:00 HOUR	0.0097	0.0195	0.0123	
09:00-10:00 HOUR	0.0085	0.0166	0.0116	
10:00-11:00 HOUR	0.0069	0.0484	0.0143	
11:00-12:00 HOUR	0.0072	0.0134	0.0427	
12:00-13:00 HOUR	0.0085	0.0098	0.0158	
13:00-14:00 HOUR	0.0142	0.0103	0.0122	
14:00-15:00 HOUR	0.0112	0.0085	0.0120	
15:00-16:00 HOUR	0.0128	0.0110	0.0136	
16:00-17:00 HOUR	0.0257	0.0096	0.0161	
17:00-18:00 HOUR	0.0331	0.0065	0.0213	
18:00-19:00 HOUR	0.0263	0.0148	0.0185	
19:00-20:00 HOUR	0.0339	0.0208	0.0160	
20:00-21:00 HOUR	0.0343	0.0214	0.0089	
21:00-22:00 HOUR	0.0223	0.0235	0.0155	
22:00-23:00 HOUR	0.0212	0.0187	0.0119	
23:00-00:00 HOUR	0.0219	0.0191	0.0139	
00:00-01:00 HOUR	0.0205	0.0207	0.0125	
01:00-02:00 HOUR	0.0180	0.0131	0.0170	
02:00-03:00 HOUR	0.0207	0.0095	0.0187	
03:00-04:00 HOUR	0.0186	0.0113	0.0156	
04:00-05:00 HOUR	0.0181	0.0221	0.0179	
05:00-06:00 HOUR	0.0169	0.0217	0.0140	
06:00-07:00 HOUR	0.0181	0.0196	0.0083	



United Analyst and Engineering Consultant Co., Ltd.
3 Soi Udomsuk 41, Sukhumvit Road, Bangchak, Phrakhanong, Bangkok 10260
Tel. 0 2 763 2828 Fax 0 2 763 2800 www.uaiconsultant.com E-mail: uae@uaiconsultant.com

TIME *	RESULT (ppm)			
	NITROGEN DIOXIDE			
	ANUBAN TUBKWANG SCHOOL			
	OCTOBER 25 - 26, 2023 T23AV476-0004	OCTOBER 26 - 27, 2023 T23AV476-0005	OCTOBER 27 - 28, 2023 T23AV476-0006	OCTOBER 28 - 29, 2023 T23AV476-0007
07:00-08:00 HOUR	0.0121	0.0054	0.0077	0.0062
08:00-09:00 HOUR	0.0125	0.0065	0.0057	0.0083
09:00-10:00 HOUR	0.0109	0.0067	0.0064	0.0103
10:00-11:00 HOUR	0.0127	0.0086	0.0075	0.0105
11:00-12:00 HOUR	0.0152	0.0094	0.0052	0.0183
12:00-13:00 HOUR	0.0198	0.0078	0.0064	0.0100
13:00-14:00 HOUR	0.0339	0.0096	0.0067	0.0164
14:00-15:00 HOUR	0.0211	0.0147	0.0091	0.0098
15:00-16:00 HOUR	0.0201	0.0131	0.0091	0.0139
16:00-17:00 HOUR	0.0208	0.0176	0.0124	0.0254
17:00-18:00 HOUR	0.0224	0.0154	0.0107	0.0216
18:00-19:00 HOUR	0.0165	0.0115	0.0248	0.0234
19:00-20:00 HOUR	0.0145	0.0103	0.0237	0.0162
20:00-21:00 HOUR	0.0172	0.0140	0.0157	0.0212
21:00-22:00 HOUR	0.0149	0.0114	0.0186	0.0192
22:00-23:00 HOUR	0.0099	0.0109	0.0171	0.0180
23:00-00:00 HOUR	0.0104	0.0079	0.0141	0.0177
00:00-01:00 HOUR	0.0102	0.0142	0.0125	0.0166
01:00-02:00 HOUR	0.0102	0.0103	0.0101	0.0162
02:00-03:00 HOUR	0.0070	0.0074	0.0066	0.0158
03:00-04:00 HOUR	0.0097	0.0070	0.0046	0.0147
04:00-05:00 HOUR	0.0070	0.0070	0.0065	0.0144
05:00-06:00 HOUR	0.0097	0.0054	0.0071	0.0133
06:00-07:00 HOUR	0.0064	0.0091	0.0065	0.0103

(MR. SILA BANJONGJAIRUK)
LABORATORY SUPERVISOR

NOVEMBER 6, 2023

ISO 9001:2015 CERTIFIED
ISO 14001:2015 CERTIFIED
BY BSI GROUP (THAILAND) CO., LTD.

* PROHIBITED TO PARTIALLY COPY ANALYSIS REPORT PRIOR TO WRITTEN PERMISSION BY THE LABORATORY.
* THIS ANALYSIS REPORT APPROVES ONLY FOR SUBMITTED SAMPLES.

1/2



ISO 9001:2015 CERTIFIED
ISO 14001:2015 CERTIFIED
BY BSI GROUP (THAILAND) CO., LTD.

* PROHIBITED TO PARTIALLY COPY ANALYSIS REPORT PRIOR TO WRITTEN PERMISSION BY THE LABORATORY.
* THIS ANALYSIS REPORT APPROVES ONLY FOR SUBMITTED SAMPLES.

2/2

2023-U094508

- End of Analysis Report -



United Analyst and Engineering Consultant Co., Ltd.
3 Soi Udomsuk 41, Sukhumvit Road, Bangchak, Phrakhanong, Bangkok 10260
Tel: 0 2763 2828 Fax: 0 2763 2800 www.uaeconsultant.com E-mail: uae@uaeconsultant.com

ANALYSIS REPORT

PROJECT NAME : SIAM CITY CEMENT PUBLIC COMPANY LIMITED (SCP KJ)
CUSTOMER NAME : SIAM CITY CEMENT PUBLIC COMPANY LIMITED
ADDRESS : 99,219,301 MOO 9,5,5, MITRAPARB ROAD TABKWANG KAENGKOL SARABUKI 18260
CONTACT INFORMATION : TEL : 08 1929 1310 E-mail : PIYAWAT.PHOTIMONGKUNKUL@SIAMCITYCEMENT.COM
MEASURING PLACE : ANUBAN TUBKWANG SCHOOL
MEASURING TYPE : AMBIENT (AIR)
MEASURING DATE : OCTOBER 22-29, 2023
MEASURING TIME : *
MEASURING METHOD : UV FLUORESCENCE
MEASURED BY : MR UTHAI KAEWRAMOOK

RECEIVED DATE : OCTOBER 22-29, 2023
ANALYTICAL DATE : OCTOBER 22-29, 2023
REPORT NO. : 2023-0094514
WORK NO. : 2021-001112
ANALYSIS NO. : TZ3AV476-0001 - TZ3AV476-0007

เวลา *	RESULT (ppm)		
	SULPHUR DIOXIDE		
	ANUBAN TUBKWANG SCHOOL		
	OCTOBER 22 - 23, 2023 TZ3AV476-0001	OCTOBER 23 - 24, 2023 TZ3AV476-0002	OCTOBER 24 - 25, 2023 TZ3AV476-0003
07:00-08:00 HOUR	0.0039	0.0040	0.0037
08:00-09:00 HOUR	0.0040	0.0037	0.0039
09:00-10:00 HOUR	0.0038	0.0037	0.0036
10:00-11:00 HOUR	0.0038	0.0037	0.0035
11:00-12:00 HOUR	0.0038	0.0039	0.0033
12:00-13:00 HOUR	0.0038	0.0039	0.0039
13:00-14:00 HOUR	0.0038	0.0039	0.0039
14:00-15:00 HOUR	0.0038	0.0037	0.0036
15:00-16:00 HOUR	0.0039	0.0036	0.0039
16:00-17:00 HOUR	0.0036	0.0036	0.0035
17:00-18:00 HOUR	0.0035	0.0036	0.0035
18:00-19:00 HOUR	0.0036	0.0037	0.0037
19:00-20:00 HOUR	0.0036	0.0036	0.0038
20:00-21:00 HOUR	0.0038	0.0038	0.0038
21:00-22:00 HOUR	0.0037	0.0040	0.0040
22:00-23:00 HOUR	0.0037	0.0038	0.0041
23:00-00:00 HOUR	0.0036	0.0039	0.0041
00:00-01:00 HOUR	0.0038	0.0038	0.0041
01:00-02:00 HOUR	0.0038	0.0037	0.0039
02:00-03:00 HOUR	0.0038	0.0036	0.0038
03:00-04:00 HOUR	0.0039	0.0036	0.0037
04:00-05:00 HOUR	0.0037	0.0038	0.0037
05:00-06:00 HOUR	0.0038	0.0038	0.0037
06:00-07:00 HOUR	0.0039	0.0036	0.0039
AVERAGE 24 HOUR	0.0038	0.0038	0.0037

ISO 9001:2015 CERTIFIED
ISO 14001:2015 CERTIFIED
BY RS GROUP (THAILAND) CO., LTD.

* PROHIBITED TO PARTIALLY COPY ANALYSIS REPORT PRIOR TO WRITTEN PERMISSION BY THE LABORATORY.
* THIS ANALYSIS REPORT APPROVES ONLY FOR SUBMITTED SAMPLES.

1/2



United Analyst and Engineering Consultant Co., Ltd.
3 Soi Udomsuk 41, Sukhumvit Road, Bangchak, Phrakhanong, Bangkok 10260
Tel: 0 2763 2828 Fax: 0 2763 2800 www.uaeconsultant.com E-mail: uae@uaeconsultant.com

เวลา *	RESULT (ppm)			
	SULPHUR DIOXIDE			
	ANUBAN TUBKWANG SCHOOL			
	OCTOBER 25 - 26, 2023 TZ3AV476-0004	OCTOBER 26 - 27, 2023 TZ3AV476-0005	OCTOBER 27 - 28, 2023 TZ3AV476-0006	OCTOBER 28 - 29, 2023 TZ3AV476-0007
07:00-08:00 HOUR	0.0040	0.0038	0.0040	0.0040
08:00-09:00 HOUR	0.0037	0.0038	0.0039	0.0040
09:00-10:00 HOUR	0.0038	0.0038	0.0038	0.0039
10:00-11:00 HOUR	0.0037	0.0037	0.0038	0.0038
11:00-12:00 HOUR	0.0037	0.0036	0.0038	0.0039
12:00-13:00 HOUR	0.0035	0.0036	0.0036	0.0038
13:00-14:00 HOUR	0.0036	0.0037	0.0036	0.0039
14:00-15:00 HOUR	0.0036	0.0037	0.0037	0.0038
15:00-16:00 HOUR	0.0035	0.0036	0.0037	0.0038
16:00-17:00 HOUR	0.0035	0.0035	0.0037	0.0038
17:00-18:00 HOUR	0.0037	0.0037	0.0038	0.0038
18:00-19:00 HOUR	0.0038	0.0037	0.0038	0.0039
19:00-20:00 HOUR	0.0039	0.0037	0.0038	0.0040
20:00-21:00 HOUR	0.0038	0.0038	0.0038	0.0039
21:00-22:00 HOUR	0.0041	0.0038	0.0037	0.0039
22:00-23:00 HOUR	0.0038	0.0039	0.0037	0.0040
23:00-00:00 HOUR	0.0038	0.0039	0.0037	0.0039
00:00-01:00 HOUR	0.0042	0.0038	0.0039	0.0040
01:00-02:00 HOUR	0.0038	0.0039	0.0040	0.0040
02:00-03:00 HOUR	0.0036	0.0040	0.0039	0.0040
03:00-04:00 HOUR	0.0036	0.0039	0.0038	0.0039
04:00-05:00 HOUR	0.0036	0.0041	0.0038	0.0040
05:00-06:00 HOUR	0.0037	0.0039	0.0041	0.0038
06:00-07:00 HOUR	0.0038	0.0042	0.0040	0.0039
AVERAGE 24 HOUR	0.0037	0.0038	0.0038	0.0039

ISO 9001:2015 CERTIFIED
ISO 14001:2015 CERTIFIED
BY RS GROUP (THAILAND) CO., LTD.

* PROHIBITED TO PARTIALLY COPY ANALYSIS REPORT PRIOR TO WRITTEN PERMISSION BY THE LABORATORY.
* THIS ANALYSIS REPORT APPROVES ONLY FOR SUBMITTED SAMPLES.

2/2

2023-0094514

- End of Analysis Report -



United Analyst and Engineering Consultant Co., Ltd.
3 Soi Udomsuk 41, Sukhumvit Road, Bangchak, Phrakhanong, Bangkok 10260
Tel. 0 2763 2828 Fax 0 2763 2800 www.uaeconsultant.com E-mail: uae@uaeconsultant.com

ANALYSIS REPORT

PROJECT NAME : SIAM CITY CEMENT PUBLIC COMPANY LIMITED (SCP K3)
CUSTOMER NAME : SIAM CITY CEMENT PUBLIC COMPANY LIMITED
ADDRESS : 99,219,301 MOU 9,5,5, M11 KAPAKB ROAD TABKWANG KAENGKOL SARABURI 18260
CONTACT INFORMATION : TEL : 08 1929 1310 E-mail : PIYAWAT.PHOTIMONGKUNKUL@SIAMCITYCEMENT.COM
MEASURING PLACE : ANUBAN TUBKWANG SCHOOL
MEASURING TYPE : AMBIENT (AIR)
MEASURING DATE : OCTOBER 22-29, 2023
MEASURING TIME : *
MEASURING METHOD : WIND SPEED & WIND DIRECTION EQUIPMENT
MEASURED BY : MR UTHAI KAEWRAKMOOK

RECEIVED DATE : OCTOBER 22-29, 2023
ANALYTICAL DATE : OCTOBER 22-29, 2023
REPORT NO. : 2023-U094518
WORK NO. : 2021-001112
ANALYSIS NO. : T23AV476-0001 - T23AV476-0007

TIME *	RESULT (m/s)					
	ANUBAN TUBKWANG SCHOOL					
	OCTOBER 22 - 23, 2023		OCTOBER 23 - 24, 2023		OCTOBER 24 - 25, 2023	
	T23AV476-0001		T23AV476-0002		T23AV476-0003	
	WIND SPEED	WIND DIRECTION	WIND SPEED	WIND DIRECTION	WIND SPEED	WIND DIRECTION
07:00-08:00 HOUR	1.5	WSW	1.8	SW	2.5	ESE
08:00-09:00 HOUR	1.8	S	1.4	N	2.2	SE
09:00-10:00 HOUR	1.5	SW	2.0	N	2.4	SSE
10:00-11:00 HOUR	1.1	SSW	1.8	N	2.5	SSE
11:00-12:00 HOUR	0.8	S	2.4	WNW	3.4	SE
12:00-13:00 HOUR	0.8	SSW	3.2	WSW	2.9	S
13:00-14:00 HOUR	0.7	SSE	3.1	SSW	2.1	SW
14:00-15:00 HOUR	0.7	E	3.2	NNE	2.5	SW
15:00-16:00 HOUR	0.8	ESE	2.2	SSW	2.7	SW
16:00-17:00 HOUR	1.1	E	2.6	N	2.0	SW
17:00-18:00 HOUR	0.9	NE	2.1	ENE	2.3	S
18:00-19:00 HOUR	1.2	NE	2.4	NE	2.6	S
19:00-20:00 HOUR	0.9	NE	2.0	SE	2.5	SSE
20:00-21:00 HOUR	1.4	NE	1.7	SSE	2.1	SSE
21:00-22:00 HOUR	2.2	E	2.3	SSE	2.1	SE
22:00-23:00 HOUR	2.0	NE	2.0	SSW	2.1	ESE
23:00-00:00 HOUR	2.6	E	2.0	SW	2.2	E
00:00-01:00 HOUR	3.3	E	2.0	SE	2.1	ENE
01:00-02:00 HOUR	2.6	ESE	1.6	SW	2.4	E
02:00-03:00 HOUR	3.2	S	2.1	SE	2.1	ENE
03:00-04:00 HOUR	2.6	SW	2.5	ENE	2.1	E
04:00-05:00 HOUR	2.0	S	2.5	ESE	1.9	ENE
05:00-06:00 HOUR	2.1	SW	2.6	ENE	2.2	ENE
06:00-07:00 HOUR	2.3	NNE	3.4	ENE	1.9	ENE

ISO 9001:2015 CERTIFIED
ISO 14001:2015 CERTIFIED
BY BSI GROUP (THAILAND) CO., LTD.

* PROHIBITED TO PARTIALLY COPY ANALYSIS REPORT PRIOR TO WRITTEN PERMISSION BY THE LABORATORY.
* THIS ANALYSIS REPORT APPROVES ONLY FOR SUBMITTED SAMPLES.

1/2



United Analyst and Engineering Consultant Co., Ltd.
3 Soi Udomsuk 41, Sukhumvit Road, Bangchak, Phrakhanong, Bangkok 10260
Tel. 0 2763 2828 Fax 0 2763 2800 www.uaeconsultant.com E-mail: uae@uaeconsultant.com

TIME *	RESULT (m/s)							
	ANUBAN TUBKWANG SCHOOL							
	OCTOBER 25 - 26, 2023		OCTOBER 26 - 27, 2023		OCTOBER 27 - 28, 2023		OCTOBER 28 - 29, 2023	
	T23AV476-0004		T23AV476-0005		T23AV476-0006		T23AV476-0007	
	WIND SPEED	WIND DIRECTION	WIND SPEED	WIND DIRECTION	WIND SPEED	WIND DIRECTION	WIND SPEED	WIND DIRECTION
07:00-08:00 HOUR	2.2	E	1.1	S	1.1	SSW	2.1	E
08:00-09:00 HOUR	2.3	E	1.0	SSE	1.5	WSW	2.1	ESE
09:00-10:00 HOUR	2.7	ENE	0.8	SE	2.5	SSW	2.3	SSE
10:00-11:00 HOUR	2.8	ENE	1.1	E	2.8	SSW	2.1	S
11:00-12:00 HOUR	2.7	ENE	0.8	ENE	3.4	S	2.3	SSW
12:00-13:00 HOUR	2.9	ENE	1.1	NE	2.5	ESE	2.1	S
13:00-14:00 HOUR	3.5	ENE	1.0	NE	2.8	ESE	2.3	SSW
14:00-15:00 HOUR	2.4	ENE	1.1	NE	2.9	SSE	1.5	S
15:00-16:00 HOUR	3.4	ENE	1.1	NNE	2.7	ESE	2.0	S
16:00-17:00 HOUR	2.6	ENE	1.0	NE	3.6	SW	2.7	SSW
17:00-18:00 HOUR	2.6	E	1.1	NE	2.5	S	2.0	S
18:00-19:00 HOUR	2.4	E	1.3	NNE	2.9	SW	2.4	SW
19:00-20:00 HOUR	2.4	S	2.2	SE	1.8	S	2.5	NNE
20:00-21:00 HOUR	1.6	WSW	2.7	SSE	2.4	ESE	2.0	NNE
21:00-22:00 HOUR	1.6	SSW	2.8	SSW	1.7	ESE	1.6	NNE
22:00-23:00 HOUR	1.4	W	2.2	S	1.5	E	2.0	NNE
23:00-00:00 HOUR	2.1	SW	3.2	S	2.3	ENE	1.4	NE
00:00-01:00 HOUR	1.7	WSW	3.0	WSW	2.3	ENE	1.6	NNE
01:00-02:00 HOUR	1.5	SSW	3.2	WSW	1.8	NE	2.2	NNE
02:00-03:00 HOUR	1.6	SSW	2.8	WSW	1.9	NNE	1.3	NNE
03:00-04:00 HOUR	2.0	WSW	2.5	WSW	1.8	NNE	1.8	NNE
04:00-05:00 HOUR	1.6	WSW	1.9	SW	1.7	NE	1.6	NE
05:00-06:00 HOUR	1.0	WSW	1.4	SW	2.3	N	1.3	NNE
06:00-07:00 HOUR	1.1	S	1.2	SW	2.2	ENE	1.6	NNE

Sila Banjongjairuk

(MR. SILA BANJONGJAIRUK)
LABORATORY SUPERVISOR

NOVEMBER 6, 2023

ISO 9001:2015 CERTIFIED
ISO 14001:2015 CERTIFIED
BY BSI GROUP (THAILAND) CO., LTD.

* PROHIBITED TO PARTIALLY COPY ANALYSIS REPORT PRIOR TO WRITTEN PERMISSION BY THE LABORATORY.
* THIS ANALYSIS REPORT APPROVES ONLY FOR SUBMITTED SAMPLES.

2/2

2023-U094518

- End of Analysis Report -

ANALYSIS REPORT

PROJECT NAME : SIAM CITY CEMENT PUBLIC COMPANY LIMITED (SCP K3)
CUSTOMER NAME : SIAM CITY CEMENT PUBLIC COMPANY LIMITED
ADDRESS : 99,219,301 MOO 9,5,5, MITRAPARB ROAD TABKWANG KAENGKOL SARABURI 18260
CONTACT INFORMATION : TEL : 08 1929 1310 e-mail : PIYAWAT.PHOTIMONGKONKUL@SIAMCITYCEMENT.COM
SAMPLING SOURCE : NIKOM TUBKWANG SONGKHO SCHOOL
SAMPLE TYPE : AMBIENT
SAMPLING DATE : *, **, ***
SAMPLING TIME : *, **, ***
SAMPLING BY : MR. UTHAI KAEWRAKMOOK
ANALYZED BY : MISS JETJARAN TUMSA-AT
RECEIVED DATE : OCTOBER 30, 2023
ANALYTICAL DATE : OCTOBER 30-NOVEMBER 3, 2023
REPORT NO. : 2023-U095020
WORK NO. : 2021-001112
ANALYSIS NO. : T23AV476-0008 - T23AV476-0010

PARAMETER	UNIT	METHOD OF ANALYSIS	RESULT		
			NIKOM TUBKWANG SONGKHO SCHOOL		
			* T23AV476-0008	** T23AV476-0009	*** T23AV476-0010
TOTAL SUSPENDED PARTICULATE	mg/m ³	GRAVIMETRIC (HIGH VOLUME METHOD)	0.063	0.083	0.104
PARTICULATE MATTER (≤ 10µm)	mg/m ³	GRAVIMETRIC (HIGH VOLUME METHOD)	0.023	0.029	0.037
SAMPLE CONDITION			COMPLETE	COMPLETE	COMPLETE

REMARK
TSP, PM10 : REFERENCE CONDITION IS 25 DEGREE CELSIUS AT 1 ATMOSPHERE.
TSP : US EPA, CODE OF FEDERAL REGULATIONS, 40 CFR CHAPTER I-PART 50 APPENDIX B, REFERENCE METHOD FOR THE DETERMINATION OF SUSPENDED PARTICULATE MATTER IN THE ATMOSPHERE (HIGH-VOLUME METHOD) REVISED AS OF JULY 1, 2021.
PM10 : US EPA, CODE OF FEDERAL REGULATIONS, 40 CFR CHAPTER I-PART 50 APPENDIX J, REFERENCE METHOD FOR THE DETERMINATION OF PARTICULATE MATTER AS PM10 IN THE ATMOSPHERE (HIGH-VOLUME METHOD) REVISED AS OF JULY 1, 2021.
* : SAMPLING FROM 10:00 HOUR ON OCTOBER 22, 2023 TO 10:00 HOUR ON OCTOBER 23, 2023.
** : SAMPLING FROM 10:00 HOUR ON OCTOBER 23, 2023 TO 10:00 HOUR ON OCTOBER 24, 2023.
*** : SAMPLING FROM 10:00 HOUR ON OCTOBER 24, 2023 TO 10:00 HOUR ON OCTOBER 25, 2023.

Budsakorn ✓
(MISS BUDSAKORN LERDPANUMAS)
LABORATORY SUPERVISOR

NOVEMBER 7, 2023



ANALYSIS REPORT

PROJECT NAME : SIAM CITY CEMENT PUBLIC COMPANY LIMITED (SCP K3)
CUSTOMER NAME : SIAM CITY CEMENT PUBLIC COMPANY LIMITED
ADDRESS : 99,219,301 MOO 9,5,5, MITRAPARB ROAD TABKWANG KAENGKOL SARABURI 18260
CONTACT INFORMATION : TEL : 08 1929 1310 e-mail : PIYAWAT.PHOTIMONGKONKUL@SIAMCITYCEMENT.COM
SAMPLING SOURCE : NIKOM TUBKWANG SONGKHO SCHOOL
SAMPLE TYPE : AMBIENT
SAMPLING DATE : *, **, ***
SAMPLING TIME : *, **, ***
SAMPLING BY : MR. UTHAI KAEWRAKMOOK
ANALYZED BY : MISS JETJARAN TUMSA-AT
RECEIVED DATE : OCTOBER 30, 2023
ANALYTICAL DATE : OCTOBER 30-NOVEMBER 3, 2023
REPORT NO. : 2023-U095021
WORK NO. : 2021-001112
ANALYSIS NO. : T23AV476-0011 - T23AV476-0014

PARAMETER	UNIT	METHOD OF ANALYSIS	RESULT			
			NIKOM TUBKWANG SONGKHO SCHOOL			
			* T23AV476-0011	** T23AV476-0012	*** T23AV476-0013	**** T23AV476-0014
TOTAL SUSPENDED PARTICULATE	mg/m ³	GRAVIMETRIC (HIGH VOLUME METHOD)	0.090	0.065	0.094	0.095
PARTICULATE MATTER (≤ 10µm)	mg/m ³	GRAVIMETRIC (HIGH VOLUME METHOD)	0.032	0.026	0.039	0.034
SAMPLE CONDITION			COMPLETE	COMPLETE	COMPLETE	COMPLETE

REMARK
TSP, PM10 : REFERENCE CONDITION IS 25 DEGREE CELSIUS AT 1 ATMOSPHERE.
TSP : US EPA, CODE OF FEDERAL REGULATIONS, 40 CFR CHAPTER I-PART 50 APPENDIX B, REFERENCE METHOD FOR THE DETERMINATION OF SUSPENDED PARTICULATE MATTER IN THE ATMOSPHERE (HIGH-VOLUME METHOD) REVISED AS OF JULY 1, 2021.
PM10 : US EPA, CODE OF FEDERAL REGULATIONS, 40 CFR CHAPTER I-PART 50 APPENDIX J, REFERENCE METHOD FOR THE DETERMINATION OF PARTICULATE MATTER AS PM10 IN THE ATMOSPHERE (HIGH-VOLUME METHOD) REVISED AS OF JULY 1, 2021.
* : SAMPLING FROM 10:00 HOUR ON OCTOBER 25, 2023 TO 10:00 HOUR ON OCTOBER 26, 2023.
** : SAMPLING FROM 10:00 HOUR ON OCTOBER 26, 2023 TO 10:00 HOUR ON OCTOBER 27, 2023.
*** : SAMPLING FROM 10:00 HOUR ON OCTOBER 27, 2023 TO 10:00 HOUR ON OCTOBER 28, 2023.
**** : SAMPLING FROM 10:00 HOUR ON OCTOBER 28, 2023 TO 10:00 HOUR ON OCTOBER 29, 2023.

Budsakorn ✓
(MISS BUDSAKORN LERDPANUMAS)
LABORATORY SUPERVISOR

NOVEMBER 7, 2023





United Analyst and Engineering Consultant Co., Ltd.
3 Soi Udomsuk 41, Sukhumvit Road, Bangchak, Phrakhanong, Bangkok 10260
Tel. 0 2763 2828 Fax 0 2763 2800 www.uaeconsultant.com e-mail: uae@uaeconsultant.com

ANALYSIS REPORT

PROJECT NAME : SIAM CITY CEMENT PUBLIC COMPANY LIMITED (SCP K3)
CUSTOMER NAME : SIAM CITY CEMENT PUBLIC COMPANY LIMITED
ADDRESS : 99,219,301 MOO 9,5,5, MITRAPARK ROAD TABKWANG KAENGKOI SARABUKI 18260
CONTACT INFORMATION : TEL : 08 1929 1310 e-mail : PIYAWAT.PHUTIMONGKONKUL@SIAMCITYCEMENT.COM
MEASURING PLACE : NIKOM TUBKWANG SONGKHO SCHOOL
MEASURING TYPE : AMBIENT (AIR)
MEASURING DATE : OCTOBER 22-29, 2023
MEASURING TIME : *
MEASURING METHOD : CHEMILUMINESCENCE
MEASURED BY : MR UTHAI KAEWRAMOOK

RECEIVED DATE : OCTOBER 22-29, 2023
ANALYTICAL DATE : OCTOBER 22-29, 2023
REPORT NO. : 2023-U094511
WORK NO. : 2021-001112
ANALYSIS NO. : T23AV476-0008 - T23AV476-0014

TIME *	RESULT (ppm)			
	NITROGEN DIOXIDE			
	NIKOM TUBKWANG SONGKHO SCHOOL			
	OCTOBER 22 - 23, 2023	OCTOBER 23 - 24, 2023	OCTOBER 24 - 25, 2023	
	T23AV476-0008	T23AV476-0009	T23AV476-0010	
07:00-08:00 HOUR	0.0028	0.0130	0.0071	
08:00-09:00 HOUR	0.0020	0.0170	0.0059	
09:00-10:00 HOUR	0.0015	0.0030	0.0031	
10:00-11:00 HOUR	0.0070	0.0022	0.0037	
11:00-12:00 HOUR	0.0159	0.0022	0.0038	
12:00-13:00 HOUR	0.0045	0.0031	0.0031	
13:00-14:00 HOUR	0.0039	0.0041	0.0037	
14:00-15:00 HOUR	0.0033	0.0031	0.0039	
15:00-16:00 HOUR	0.0034	0.0037	0.0030	
16:00-17:00 HOUR	0.0041	0.0047	0.0045	
17:00-18:00 HOUR	0.0050	0.0056	0.0064	
18:00-19:00 HOUR	0.0072	0.0071	0.0130	
19:00-20:00 HOUR	0.0082	0.0079	0.0104	
20:00-21:00 HOUR	0.0064	0.0090	0.0086	
21:00-22:00 HOUR	0.0026	0.0067	0.0043	
22:00-23:00 HOUR	0.0022	0.0230	0.0061	
23:00-00:00 HOUR	0.0062	0.0140	0.0118	
00:00-01:00 HOUR	0.0035	0.0116	0.0090	
01:00-02:00 HOUR	0.0016	0.0087	0.0051	
02:00-03:00 HOUR	0.0017	0.0096	0.0047	
03:00-04:00 HOUR	0.0053	0.0062	0.0032	
04:00-05:00 HOUR	0.0067	0.0097	0.0040	
05:00-06:00 HOUR	0.0140	0.0113	0.0044	
06:00-07:00 HOUR	0.0107	0.0076	0.0063	

ISO 9001:2015 CERTIFIED
No. 140013015 CERTIFIED
BY BSI GROUP (THAILAND) CO., LTD.

* PROHIBITED TO PARTIALLY COPY ANALYSIS REPORT PRIOR TO WRITTEN PERMISSION BY THE LABORATORY.
* THIS ANALYSIS REPORT APPROVES ONLY FOR SUBMITTED SAMPLES.

1/2



United Analyst and Engineering Consultant Co., Ltd.
3 Soi Udomsuk 41, Sukhumvit Road, Bangchak, Phrakhanong, Bangkok 10260
Tel. 0 2763 2828 Fax 0 2763 2800 www.uaeconsultant.com e-mail: uae@uaeconsultant.com

TIME *	RESULT (ppm)			
	NITROGEN DIOXIDE			
	NIKOM TUBKWANG SONGKHO SCHOOL			
	OCTOBER 25 - 26, 2023	OCTOBER 26 - 27, 2023	OCTOBER 27 - 28, 2023	OCTOBER 28 - 29, 2023
	T23AV476-0011	T23AV476-0012	T23AV476-0013	T23AV476-0014
07:00-08:00 HOUR	0.0069	0.0029	0.0031	0.0043
08:00-09:00 HOUR	0.0044	0.0044	0.0019	0.0063
09:00-10:00 HOUR	0.0094	0.0054	0.0030	0.0096
10:00-11:00 HOUR	0.0117	0.0040	0.0041	0.0151
11:00-12:00 HOUR	0.0062	0.0028	0.0021	0.0210
12:00-13:00 HOUR	0.0052	0.0096	0.0014	0.0268
13:00-14:00 HOUR	0.0044	0.0232	0.0102	0.0182
14:00-15:00 HOUR	0.0045	0.0077	0.0156	0.0212
15:00-16:00 HOUR	0.0050	0.0063	0.0071	0.0209
16:00-17:00 HOUR	0.0067	0.0048	0.0076	0.0162
17:00-18:00 HOUR	0.0061	0.0028	0.0211	0.0101
18:00-19:00 HOUR	0.0077	0.0040	0.0140	0.0077
19:00-20:00 HOUR	0.0131	0.0051	0.0150	0.0151
20:00-21:00 HOUR	0.0096	0.0077	0.0194	0.0136
21:00-22:00 HOUR	0.0084	0.0133	0.0077	0.0140
22:00-23:00 HOUR	0.0144	0.0136	0.0084	0.0178
23:00-00:00 HOUR	0.0080	0.0086	0.0079	0.0142
00:00-01:00 HOUR	0.0067	0.0072	0.0066	0.0133
01:00-02:00 HOUR	0.0051	0.0057	0.0080	0.0116
02:00-03:00 HOUR	0.0079	0.0070	0.0024	0.0135
03:00-04:00 HOUR	0.0076	0.0061	0.0018	0.0046
04:00-05:00 HOUR	0.0088	0.0055	0.0021	0.0046
05:00-06:00 HOUR	0.0055	0.0046	0.0045	0.0019
06:00-07:00 HOUR	0.0047	0.0057	0.0060	0.0036

hid m

(MR. SILA BANJONGJAIKUK)
LABORATORY SUPERVISOR

NOVEMBER 6, 2023

ISO 9001:2015 CERTIFIED
No. 140013015 CERTIFIED
BY BSI GROUP (THAILAND) CO., LTD.

* PROHIBITED TO PARTIALLY COPY ANALYSIS REPORT PRIOR TO WRITTEN PERMISSION BY THE LABORATORY.
* THIS ANALYSIS REPORT APPROVES ONLY FOR SUBMITTED SAMPLES.

2/2

2023-U094511

- End of Analysis Report -



United Analyst and Engineering Consultant Co., Ltd.
3 Soi Udomsuk 41, Sukhumvit Road, Bangchak, Phrakhanong, Bangkok 10260
Tel. 0 2 763 2828 Fax 0 2 763 2800 www.uaeconsultant.com E-mail: uae@uaeconsultant.com

ANALYSIS REPORT

PROJECT NAME : SIAM CITY CEMENT PUBLIC COMPANY LIMITED (SCP K3)
CUSTOMER NAME : SIAM CITY CEMENT PUBLIC COMPANY LIMITED
ADDRESS : 99,219,301 MOO 9,5,5, MITRAPAR ROAD TABKWANG KAENGKOL SARABUKI 18260
CONTACT INFORMATION : TEL : 08 1929 1310 e-mail : PIYAWAT.PHOTIMONGKUNKUL@SIAMCITYCEMENT.COM
MEASURING PLACE : NIKOM TUBKWANG SONGKHO SCHOOL
MEASURING TYPE : AMBIENT (AIR) **RECEIVED DATE** : OCTOBER 22-29, 2023
MEASURING DATE : OCTOBER 22-29, 2023 **ANALYTICAL DATE** : OCTOBER 22-29, 2023
MEASURING TIME : * **REPORT NO.** : 2023-0094515
MEASURING METHOD : UV FLUORESCENCE **WORK NO.** : 2021-001112
MEASURED BY : MR UTHAI KAEWRAMOOK **ANALYSIS NO.** : T23AV476-0008 - T23AV476-0014

วันที่ *	RESULT (ppm)			
	SULPHUR DIOXIDE			
	NIKOM TUBKWANG SONGKHO SCHOOL			
	OCTOBER 22 - 23, 2023 T23AV476-0008	OCTOBER 23 - 24, 2023 T23AV476-0009	OCTOBER 24 - 25, 2023 T23AV476-0010	
07:00-08:00 HOUR	0.0029	0.0029	0.0028	
08:00-09:00 HOUR	0.0029	0.0030	0.0029	
09:00-10:00 HOUR	0.0029	0.0029	0.0029	
10:00-11:00 HOUR	0.0030	0.0029	0.0029	
11:00-12:00 HOUR	0.0030	0.0030	0.0029	
12:00-13:00 HOUR	0.0030	0.0030	0.0029	
13:00-14:00 HOUR	0.0030	0.0030	0.0029	
14:00-15:00 HOUR	0.0030	0.0030	0.0029	
15:00-16:00 HOUR	0.0029	0.0029	0.0030	
16:00-17:00 HOUR	0.0030	0.0029	0.0029	
17:00-18:00 HOUR	0.0029	0.0029	0.0029	
18:00-19:00 HOUR	0.0029	0.0029	0.0029	
19:00-20:00 HOUR	0.0029	0.0029	0.0030	
20:00-21:00 HOUR	0.0029	0.0028	0.0029	
21:00-22:00 HOUR	0.0029	0.0028	0.0029	
22:00-23:00 HOUR	0.0028	0.0029	0.0028	
23:00-00:00 HOUR	0.0029	0.0028	0.0028	
00:00-01:00 HOUR	0.0029	0.0028	0.0028	
01:00-02:00 HOUR	0.0028	0.0029	0.0028	
02:00-03:00 HOUR	0.0028	0.0028	0.0027	
03:00-04:00 HOUR	0.0028	0.0028	0.0028	
04:00-05:00 HOUR	0.0029	0.0028	0.0028	
05:00-06:00 HOUR	0.0029	0.0028	0.0028	
06:00-07:00 HOUR	0.0028	0.0028	0.0028	
AVERAGE 24 HOUR	0.0029	0.0029	0.0029	

ISO 9001:2015 CERTIFIED
ISO 14001:2015 CERTIFIED
BY BII GROUP (THAILAND) CO., LTD.

* PROHIBITED TO PARTIALLY COPY ANALYSIS REPORT PRIOR TO WRITTEN PERMISSION BY THE LABORATORY.
* THIS ANALYSIS REPORT APPROVES ONLY FOR SUBMITTED SAMPLES.

1/2



United Analyst and Engineering Consultant Co., Ltd.
3 Soi Udomsuk 41, Sukhumvit Road, Bangchak, Phrakhanong, Bangkok 10260
Tel. 0 2 763 2828 Fax 0 2 763 2800 www.uaeconsultant.com E-mail: uae@uaeconsultant.com

วันที่ *	RESULT (ppm)			
	SULPHUR DIOXIDE			
	NIKOM TUBKWANG SONGKHO SCHOOL			
	OCTOBER 25 - 26, 2023 T23AV476-0011	OCTOBER 26 - 27, 2023 T23AV476-0012	OCTOBER 27 - 28, 2023 T23AV476-0013	OCTOBER 28 - 29, 2023 T23AV476-0014
07:00-08:00 HOUR	0.0028	0.0028	0.0028	0.0028
08:00-09:00 HOUR	0.0029	0.0028	0.0028	0.0029
09:00-10:00 HOUR	0.0028	0.0029	0.0028	0.0029
10:00-11:00 HOUR	0.0029	0.0029	0.0029	0.0029
11:00-12:00 HOUR	0.0029	0.0030	0.0029	0.0030
12:00-13:00 HOUR	0.0029	0.0029	0.0029	0.0030
13:00-14:00 HOUR	0.0029	0.0029	0.0029	0.0029
14:00-15:00 HOUR	0.0029	0.0030	0.0030	0.0029
15:00-16:00 HOUR	0.0029	0.0029	0.0029	0.0029
16:00-17:00 HOUR	0.0028	0.0029	0.0029	0.0028
17:00-18:00 HOUR	0.0029	0.0029	0.0029	0.0029
18:00-19:00 HOUR	0.0028	0.0029	0.0029	0.0029
19:00-20:00 HOUR	0.0028	0.0029	0.0029	0.0030
20:00-21:00 HOUR	0.0028	0.0029	0.0028	0.0029
21:00-22:00 HOUR	0.0028	0.0029	0.0028	0.0028
22:00-23:00 HOUR	0.0029	0.0028	0.0028	0.0029
23:00-00:00 HOUR	0.0028	0.0028	0.0028	0.0029
00:00-01:00 HOUR	0.0028	0.0028	0.0028	0.0028
01:00-02:00 HOUR	0.0027	0.0028	0.0028	0.0028
02:00-03:00 HOUR	0.0028	0.0027	0.0028	0.0028
03:00-04:00 HOUR	0.0029	0.0028	0.0028	0.0028
04:00-05:00 HOUR	0.0029	0.0028	0.0028	0.0028
05:00-06:00 HOUR	0.0027	0.0028	0.0028	0.0028
06:00-07:00 HOUR	0.0028	0.0028	0.0028	0.0028
AVERAGE 24 HOUR	0.0028	0.0029	0.0028	0.0029

(MR. SILA BANDONGJAIRUK)
LABORATORY SUPERVISOR

NOVEMBER 6, 2023

ISO 9001:2015 CERTIFIED
ISO 14001:2015 CERTIFIED
BY BII GROUP (THAILAND) CO., LTD.

* PROHIBITED TO PARTIALLY COPY ANALYSIS REPORT PRIOR TO WRITTEN PERMISSION BY THE LABORATORY.
* THIS ANALYSIS REPORT APPROVES ONLY FOR SUBMITTED SAMPLES.

2/2

2023-0094515

- End of Analysis Report -



United Analyst and Engineering Consultant Co., Ltd.
3 Soi Udomsuk 41, Sukhumvit Road, Bangchak, Phrakhanong, Bangkok 10260
Tel. 0 2 63 2828 Fax 0 2 63 2800 www.uaiconsultant.com E-mail: uae@uaiconsultant.com

ANALYSIS REPORT

PROJECT NAME : SIAM CITY CEMENT PUBLIC COMPANY LIMITED (SCP K3)
CUSTOMER NAME : SIAM CITY CEMENT PUBLIC COMPANY LIMITED
ADDRESS : 99,219,301 MOO 9,5,5, MITRAPARB ROAD TABKWANG KAENGKOI SARABURI 18260
CONTACT INFORMATION : TEL : 08 1929 1310 E-mail : PIYAWAI.PHUTIMONGKUNKUL@SIAMCITYCEMENT.COM
MEASURING PLACE : NIKOM TUBKWANG SONGKHO SCHOOL
MEASURING TYPE : AMBIENT (AIR)
MEASURING DATE : OCTOBER 22-29, 2023
MEASURING TIME : *
MEASURING METHOD : WIND SPEED & WIND DIRECTION EQUIPMENT
MEASURED BY : MR UTHAI KAEWRAMOOK

RECEIVED DATE : OCTOBER 22-29, 2023
ANALYTICAL DATE : OCTOBER 22-29, 2023
REPORT NO. : 2023-0094519
WORK NO. : 2021-001112
ANALYSIS NO. : T23AV476-0008 - T23AV476-0014

TIME *	RESULT (m/s)					
	NIKOM TUBKWANG SONGKHO SCHOOL					
	OCTOBER 22-23, 2023 T23AV476-0008		OCTOBER 23-24, 2023 T23AV476-0009		OCTOBER 24-25, 2023 T23AV476-0010	
	WIND SPEED	WIND DIRECTION	WIND SPEED	WIND DIRECTION	WIND SPEED	WIND DIRECTION
07:00-08:00 HOUR	0.7	NW	1.6	N	1.5	ENE
08:00-09:00 HOUR	1.0	W	1.8	SW	2.0	ENE
09:00-10:00 HOUR	1.1	NNW	2.2	NNW	2.3	E
10:00-11:00 HOUR	1.0	NW	3.3	SE	2.0	E
11:00-12:00 HOUR	0.9	W	3.5	SSW	2.8	ESE
12:00-13:00 HOUR	1.1	NW	3.3	S	4.4	SSE
13:00-14:00 HOUR	1.3	WSW	2.7	SSW	2.6	NE
14:00-15:00 HOUR	1.4	NW	2.7	SSW	1.9	NE
15:00-16:00 HOUR	2.0	WSW	3.5	S	1.6	NE
16:00-17:00 HOUR	2.6	WNW	3.5	SW	1.5	NE
17:00-18:00 HOUR	3.4	WNW	3.0	SW	0.8	NE
18:00-19:00 HOUR	3.4	NW	2.2	SSE	0.9	ENE
19:00-20:00 HOUR	2.3	NW	2.9	SSE	1.4	ENE
20:00-21:00 HOUR	2.5	W	3.5	ESE	1.2	ENE
21:00-22:00 HOUR	3.2	SSW	2.3	ESE	1.3	NE
22:00-23:00 HOUR	2.9	S	2.6	ENE	2.3	NE
23:00-00:00 HOUR	2.3	ESE	2.4	NE	1.9	NNE
00:00-01:00 HOUR	1.9	E	1.9	NE	1.7	NNE
01:00-02:00 HOUR	2.4	N	2.2	NE	1.7	NNE
02:00-03:00 HOUR	2.0	N	2.0	NNE	2.1	NNE
03:00-04:00 HOUR	1.9	NNE	1.3	NNE	2.0	ESE
04:00-05:00 HOUR	1.9	SE	0.9	NNE	2.1	E
05:00-06:00 HOUR	1.7	S	1.3	NNE	1.6	SE
06:00-07:00 HOUR	1.8	SW	1.4	ENE	1.7	W

ISO 9001:2015 CERTIFIED
ISO 14001:2015 CERTIFIED
BY BSI GROUP (THAILAND) CO., LTD.

* PROHIBITED TO PARTIALLY COPY ANALYSIS REPORT PRIOR TO WRITTEN PERMISSION BY THE LABORATORY.
* THIS ANALYSIS REPORT APPROVES ONLY FOR SUBMITTED SAMPLES.

1/2



United Analyst and Engineering Consultant Co., Ltd.
3 Soi Udomsuk 41, Sukhumvit Road, Bangchak, Phrakhanong, Bangkok 10260
Tel. 0 2 63 2828 Fax 0 2 63 2800 www.uaiconsultant.com E-mail: uae@uaiconsultant.com

TIME *	RESULT (m/s)							
	NIKOM TUBKWANG SONGKHO SCHOOL							
	OCTOBER 25-26, 2023 T23AV476-0011		OCTOBER 26-27, 2023 T23AV476-0012		OCTOBER 27-28, 2023 T23AV476-0013		OCTOBER 28-29, 2023 T23AV476-0014	
	WIND SPEED	WIND DIRECTION	WIND SPEED	WIND DIRECTION	WIND SPEED	WIND DIRECTION	WIND SPEED	WIND DIRECTION
07:00-08:00 HOUR	1.6	WSW	1.5	NNE	2.2	SSE	2.3	SSW
08:00-09:00 HOUR	1.3	W	1.8	SE	2.0	SSE	1.8	ESE
09:00-10:00 HOUR	0.9	SW	1.9	SSE	2.0	SSE	1.3	E
10:00-11:00 HOUR	1.3	SW	1.6	SSE	1.9	S	1.6	E
11:00-12:00 HOUR	1.2	SSW	1.5	SSW	1.8	S	1.3	E
12:00-13:00 HOUR	0.9	S	2.5	S	2.2	S	0.9	ESE
13:00-14:00 HOUR	1.2	WSW	2.3	S	2.3	SSE	1.2	ESE
14:00-15:00 HOUR	2.0	SW	1.6	SE	2.2	S	1.2	SSW
15:00-16:00 HOUR	2.4	SW	1.8	NNE	2.9	SSE	1.0	WSW
16:00-17:00 HOUR	3.3	NW	1.9	NE	3.2	SW	1.4	SW
17:00-18:00 HOUR	3.1	W	2.3	ESE	2.7	W	1.4	SSW
18:00-19:00 HOUR	3.3	SSW	2.1	NNE	3.4	SSW	1.8	WSW
19:00-20:00 HOUR	3.4	SSE	1.6	NNE	2.8	WNW	2.3	SSE
20:00-21:00 HOUR	2.3	ESE	1.4	NE	2.6	NW	3.2	SW
21:00-22:00 HOUR	2.5	SE	1.3	NE	3.2	W	2.9	SSE
22:00-23:00 HOUR	2.5	ENE	1.2	NE	3.0	WNW	2.4	W
23:00-00:00 HOUR	1.7	NE	0.7	ENE	2.9	WSW	2.2	WSW
00:00-01:00 HOUR	2.2	NE	0.9	ENE	1.9	W	2.0	WSW
01:00-02:00 HOUR	1.9	NE	1.0	ENE	2.1	SW	1.6	NW
02:00-03:00 HOUR	1.7	NNE	1.4	ENE	2.1	SW	1.7	WNW
03:00-04:00 HOUR	2.7	NE	1.9	E	1.6	SSW	2.1	NW
04:00-05:00 HOUR	2.3	NNE	2.3	ESE	2.1	SW	2.3	WNW
05:00-06:00 HOUR	2.2	NNE	2.6	SE	2.0	SSW	2.1	WSW
06:00-07:00 HOUR	1.5	SE	2.2	SE	2.4	S	2.0	WNW

Sila Banjongjairuk

(MR SILA BANJONGJAIRUK)
LABORATORY SUPERVISOR

NOVEMBER 6, 2023

ISO 9001:2015 CERTIFIED
ISO 14001:2015 CERTIFIED
BY BSI GROUP (THAILAND) CO., LTD.

* PROHIBITED TO PARTIALLY COPY ANALYSIS REPORT PRIOR TO WRITTEN PERMISSION BY THE LABORATORY.
* THIS ANALYSIS REPORT APPROVES ONLY FOR SUBMITTED SAMPLES.

2/2

2023-0094519

- End of Analysis Report -

ANALYSIS REPORT

PROJECT NAME : SIAM CITY CEMENT PUBLIC COMPANY LIMITED (SCP K3)
CUSTOMER NAME : SIAM CITY CEMENT PUBLIC COMPANY LIMITED
ADDRESS : 99,219,301 MOO 9,5,5, MITRAPARAB ROAD TABKWANG KAENGKOL SARABURI 18260
CONTACT INFORMATION : TEL : 08 1929 1310 e-mail: PIYAWAT.PHOTIMONGKONKUL@SIAMCITYCEMENT.COM
SAMPLING SOURCE : WAT PAPHAI SCHOOL
SAMPLE TYPE : AMBIENT
SAMPLING DATE : *, **, ***
SAMPLING TIME : *, **, ***
SAMPLING BY : MR UTHAI KAEWRAKMOOK
ANALYZED BY : MISS JETJARI TUMSA-AT

RECEIVED DATE : AUGUST 10, 2023
ANALYTICAL DATE : AUGUST 10-15, 2023
REPORT NO. : 2023-UD68059
WORK NO. : 2021-001112
ANALYSIS NO. : T23AP369-0001 - T23AP369-0003

PARAMETER	UNIT	METHOD OF ANALYSIS	RESULT		
			WAT PAPHAI SCHOOL		
			* T23AP369-0001	** T23AP369-0002	*** T23AP369-0003
TOTAL SUSPENDED PARTICULATE	mg/m ³	GRAVIMETRIC (HIGH VOLUME METHOD)	0.075	0.102	0.110
PARTICULATE MATTER (≤ 10 μm)	mg/m ³	GRAVIMETRIC (HIGH VOLUME METHOD)	0.039	0.046	0.045
SAMPLE CONDITION			COMPLETE	COMPLETE	COMPLETE

REMARK
TSP, PM10 : REFERENCE CONDITION IS 25 DEGREE CELSIUS AT 1 ATMOSPHERE.
TSP : US EPA, CODE OF FEDERAL REGULATIONS, 40 CFR CHAPTER I-PART 50 APPENDIX B, REFERENCE METHOD FOR THE DETERMINATION OF SUSPENDED PARTICULATE MATTER IN THE ATMOSPHERE (HIGH-VOLUME METHOD) REVISED AS OF JULY 1, 2021.
PM10 : US EPA, CODE OF FEDERAL REGULATIONS, 40 CFR CHAPTER I-PART 50 APPENDIX J, REFERENCE METHOD FOR THE DETERMINATION OF PARTICULATE MATTER AS PM10 IN THE ATMOSPHERE (HIGH-VOLUME METHOD) REVISED AS OF JULY 1, 2021.
* : SAMPLING FROM 09:00 HOUR ON AUGUST 2, 2023 TO 09:00 HOUR ON AUGUST 3, 2023.
** : SAMPLING FROM 09:00 HOUR ON AUGUST 3, 2023 TO 09:00 HOUR ON AUGUST 4, 2023.
*** : SAMPLING FROM 09:00 HOUR ON AUGUST 4, 2023 TO 09:00 HOUR ON AUGUST 5, 2023.

Budsakorn ✓
(MISS BUDSAKORN LERDPANUMAS)
LABORATORY SUPERVISOR

AUGUST 21, 2023



ANALYSIS REPORT

PROJECT NAME : SIAM CITY CEMENT PUBLIC COMPANY LIMITED (SCP K3)
CUSTOMER NAME : SIAM CITY CEMENT PUBLIC COMPANY LIMITED
ADDRESS : 99,219,301 MOO 9,5,5, MITRAPARAB ROAD TABKWANG KAENGKOL SARABURI 18260
CONTACT INFORMATION : TEL : 08 1929 1310 e-mail: PIYAWAT.PHOTIMONGKONKUL@SIAMCITYCEMENT.COM
SAMPLING SOURCE : WAT PAPHAI SCHOOL
SAMPLE TYPE : AMBIENT
SAMPLING DATE : *, **, ***
SAMPLING TIME : *, **, ***
SAMPLING BY : MR UTHAI KAEWRAKMOOK
ANALYZED BY : MISS JETJARI TUMSA-AT

RECEIVED DATE : AUGUST 10, 2023
ANALYTICAL DATE : AUGUST 10-15, 2023
REPORT NO. : 2023-UD68061
WORK NO. : 2021-001112
ANALYSIS NO. : T23AP369-0004 - T23AP369-0007

PARAMETER	UNIT	METHOD OF ANALYSIS	RESULT			
			WAT PAPHAI SCHOOL			
			* T23AP369-0004	** T23AP369-0005	*** T23AP369-0006	**** T23AP369-0007
TOTAL SUSPENDED PARTICULATE	mg/m ³	GRAVIMETRIC (HIGH VOLUME METHOD)	0.066	0.082	0.133	0.094
PARTICULATE MATTER (≤ 10 μm)	mg/m ³	GRAVIMETRIC (HIGH VOLUME METHOD)	0.050	0.037	0.059	0.040
SAMPLE CONDITION			COMPLETE	COMPLETE	COMPLETE	COMPLETE

REMARK
TSP, PM10 : REFERENCE CONDITION IS 25 DEGREE CELSIUS AT 1 ATMOSPHERE.
TSP : US EPA, CODE OF FEDERAL REGULATIONS, 40 CFR CHAPTER I-PART 50 APPENDIX B, REFERENCE METHOD FOR THE DETERMINATION OF SUSPENDED PARTICULATE MATTER IN THE ATMOSPHERE (HIGH-VOLUME METHOD) REVISED AS OF JULY 1, 2021.
PM10 : US EPA, CODE OF FEDERAL REGULATIONS, 40 CFR CHAPTER I-PART 50 APPENDIX J, REFERENCE METHOD FOR THE DETERMINATION OF PARTICULATE MATTER AS PM10 IN THE ATMOSPHERE (HIGH-VOLUME METHOD) REVISED AS OF JULY 1, 2021.
* : SAMPLING FROM 09:00 HOUR ON AUGUST 5, 2023 TO 09:00 HOUR ON AUGUST 6, 2023.
** : SAMPLING FROM 09:00 HOUR ON AUGUST 6, 2023 TO 09:00 HOUR ON AUGUST 7, 2023.
*** : SAMPLING FROM 09:00 HOUR ON AUGUST 7, 2023 TO 09:00 HOUR ON AUGUST 8, 2023.
**** : SAMPLING FROM 09:00 HOUR ON AUGUST 8, 2023 TO 09:00 HOUR ON AUGUST 9, 2023.

Budsakorn ✓
(MISS BUDSAKORN LERDPANUMAS)
LABORATORY SUPERVISOR

AUGUST 21, 2023





United Analyst and Engineering Consultant Co., Ltd.
3 Soi Udomsuk 41, Sukhumvit Road, Bangchak, Phrakhanong, Bangkok 10260
Tel: 0 2763 2828 Fax: 0 2763 2800 www.uaeconsultant.com E-mail: uae@uaeconsultant.com

ANALYSIS REPORT

PROJECT NAME : SIAM CITY CEMENT PUBLIC COMPANY LIMITED (SCP K3)
CUSTOMER NAME : SIAM CITY CEMENT PUBLIC COMPANY LIMITED
ADDRESS : 99,219,301 MOO 9,5,5, MITRAPARB ROAD TABKWANG KAENGKOE SARABURI 18260
CONTACT INFORMATION : TEL : 08 1929 1310 E-mail : PIYAWAI.PHOUMONGKONKUL@SIAMCITYCEMENT.COM
MEASURING PLACE : WAT PAPHAI SCHOOL
MEASURING TYPE : AMBIENT (AIR)
MEASURING DATE : AUGUST 2-9, 2023
MEASURING TIME : *
MEASURING METHOD : CHEMILUMINESCENCE
MEASURED BY : MR UTHAI KAEWRAKMOOK

RECEIVED DATE : AUGUST 2-9, 2023
ANALYTICAL DATE : AUGUST 2-9, 2023
REPORT NO. : 2023-U067005
WORK NO. : 2021-001112
ANALYSIS NO. : T23AP369-0001 - T23AP369-0007

TIME *	RESULT (ppm)			
	NITROGEN DIOXIDE			
	WAT PAPHAI SCHOOL			
	AUGUST 2 - 3, 2023 T23AP369-0001	AUGUST 2 - 3, 2023 T23AP369-0002	AUGUST 4 - 5, 2023 T23AP369-0003	
07:00-08:00 HOUR	0.0039	0.0050	0.0055	
08:00-09:00 HOUR	0.0033	0.0042	0.0046	
09:00-10:00 HOUR	0.0022	0.0036	0.0038	
10:00-11:00 HOUR	0.0021	0.0042	0.0037	
11:00-12:00 HOUR	0.0022	0.0045	0.0036	
12:00-13:00 HOUR	0.0032	0.0059	0.0064	
13:00-14:00 HOUR	0.0034	0.0066	0.0055	
14:00-15:00 HOUR	0.0047	0.0077	0.0065	
15:00-16:00 HOUR	0.0029	0.0118	0.0067	
16:00-17:00 HOUR	0.0041	0.0116	0.0151	
17:00-18:00 HOUR	0.0076	0.0173	0.0245	
18:00-19:00 HOUR	0.0073	0.0181	0.0103	
19:00-20:00 HOUR	0.0050	0.0186	0.0132	
20:00-21:00 HOUR	0.0050	0.0087	0.0133	
21:00-22:00 HOUR	0.0057	0.0058	0.0109	
22:00-23:00 HOUR	0.0035	0.0044	0.0108	
23:00-00:00 HOUR	0.0033	0.0041	0.0102	
00:00-01:00 HOUR	0.0045	0.0039	0.0080	
01:00-02:00 HOUR	0.0047	0.0041	0.0067	
02:00-03:00 HOUR	0.0052	0.0034	0.0057	
03:00-04:00 HOUR	0.0045	0.0042	0.0048	
04:00-05:00 HOUR	0.0050	0.0052	0.0049	
05:00-06:00 HOUR	0.0049	0.0054	0.0047	
06:00-07:00 HOUR	0.0052	0.0049	0.0057	



* PROHIBITED TO PARTIALLY COPY ANALYSIS REPORT PRIOR TO WRITTEN PERMISSION BY THE LABORATORY.
* THIS ANALYSIS REPORT APPROVES ONLY FOR SUBMITTED SAMPLES.



United Analyst and Engineering Consultant Co., Ltd.
3 Soi Udomsuk 41, Sukhumvit Road, Bangchak, Phrakhanong, Bangkok 10260
Tel: 0 2763 2828 Fax: 0 2763 2800 www.uaeconsultant.com E-mail: uae@uaeconsultant.com

TIME *	RESULT (ppm)			
	NITROGEN DIOXIDE			
	WAT PAPHAI SCHOOL			
	AUGUST 5 - 6, 2023 T23AP369-0004	AUGUST 6 - 7, 2023 T23AP369-0005	AUGUST 7 - 8, 2023 T23AP369-0006	AUGUST 8 - 9, 2023 T23AP369-0007
07:00-08:00 HOUR	0.0054	0.0032	0.0040	0.0035
08:00-09:00 HOUR	0.0048	0.0025	0.0036	0.0029
09:00-10:00 HOUR	0.0035	0.0020	0.0031	0.0023
10:00-11:00 HOUR	0.0039	0.0027	0.0026	0.0026
11:00-12:00 HOUR	0.0051	0.0038	0.0029	0.0030
12:00-13:00 HOUR	0.0063	0.0051	0.0057	0.0056
13:00-14:00 HOUR	0.0086	0.0047	0.0079	0.0065
14:00-15:00 HOUR	0.0245	0.0038	0.0057	0.0106
15:00-16:00 HOUR	0.0159	0.0041	0.0153	0.0245
16:00-17:00 HOUR	0.0092	0.0046	0.0197	0.0140
17:00-18:00 HOUR	0.0116	0.0055	0.0190	0.0097
18:00-19:00 HOUR	0.0091	0.0109	0.0157	0.0070
19:00-20:00 HOUR	0.0052	0.0106	0.0152	0.0041
20:00-21:00 HOUR	0.0058	0.0078	0.0114	0.0039
21:00-22:00 HOUR	0.0065	0.0077	0.0086	0.0046
22:00-23:00 HOUR	0.0070	0.0071	0.0071	0.0066
23:00-00:00 HOUR	0.0065	0.0065	0.0061	0.0053
00:00-01:00 HOUR	0.0048	0.0060	0.0048	0.0039
01:00-02:00 HOUR	0.0044	0.0056	0.0047	0.0037
02:00-03:00 HOUR	0.0037	0.0048	0.0045	0.0033
03:00-04:00 HOUR	0.0037	0.0049	0.0045	0.0033
04:00-05:00 HOUR	0.0034	0.0040	0.0045	0.0034
05:00-06:00 HOUR	0.0030	0.0039	0.0041	0.0029
06:00-07:00 HOUR	0.0031	0.0039	0.0040	0.0029

Sila Banjongjairuk
(MR. SILA BANJONGJAIRUK)
LABORATORY SUPERVISOR

AUGUST 15, 2023

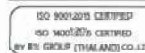

* PROHIBITED TO PARTIALLY COPY ANALYSIS REPORT PRIOR TO WRITTEN PERMISSION BY THE LABORATORY.
* THIS ANALYSIS REPORT APPROVES ONLY FOR SUBMITTED SAMPLES.

- End of Analysis Report -



United Analyst and Engineering Consultant Co., Ltd.
3 Soi Udomsuk 41, Sukhumvit Road, Bangchak, Phrakhanong, Bangkok 10260
Tel.0 2763 2828 Fax 0 2763 2800 www.uaeconsultant.com E-mail: uae@uaeconsultant.com

ANALYSIS REPORT

PROJECT NAME : SIAM CITY CEMENT PUBLIC COMPANY LIMITED (SCP K3)
CUSTOMER NAME : SIAM CITY CEMENT PUBLIC COMPANY LIMITED
ADDRESS : 99,219,301 MOU 9,5,5, MII KAPAKB ROAD TARKWANG KAENGKOI SARABURI 18260
CONTACT INFORMATION : TEL : 08 1929 1310 E-mail : PIYAWAT.PHOTIMONGKONKUL@SIAMCITYCEMENT.COM
MEASURING PLACE : WAT PAPHAI SCHOOL
MEASURING TYPE : AMBIENT (AIR)
MEASURING DATE : AUGUST 2-9, 2023
MEASURING TIME : *
MEASURING METHOD : UV FLUORESCENCE
MEASURED BY : MR LUTHAI KAEWRAKMOOK

RECEIVED DATE : AUGUST 2-9, 2023
ANALYTICAL DATE : AUGUST 2-9, 2023
REPORT NO. : 2023-U067009
WORK NO. : 2021-00112
ANALYSIS NO. : T23AP369-0001 - T23AP369-0007

เวลา *	RESULT (ppm)		
	SULPHUR DIOXIDE		
	WAT PAPHAI SCHOOL		
	AUGUST 2 - 4, 2023 T23AP369-0001	AUGUST 3 - 4, 2023 T23AP369-0002	AUGUST 4 - 5, 2023 T23AP369-0003
07:00-08:00 HOUR	0.0029	0.0030	0.0029
08:00-09:00 HOUR	0.0029	0.0031	0.0030
09:00-10:00 HOUR	0.0029	0.0030	0.0030
10:00-11:00 HOUR	0.0029	0.0030	0.0030
11:00-12:00 HOUR	0.0029	0.0030	0.0030
12:00-13:00 HOUR	0.0030	0.0030	0.0030
13:00-14:00 HOUR	0.0030	0.0030	0.0030
14:00-15:00 HOUR	0.0030	0.0031	0.0030
15:00-16:00 HOUR	0.0031	0.0030	0.0030
16:00-17:00 HOUR	0.0030	0.0031	0.0030
17:00-18:00 HOUR	0.0030	0.0031	0.0030
18:00-19:00 HOUR	0.0031	0.0031	0.0030
19:00-20:00 HOUR	0.0030	0.0030	0.0030
20:00-21:00 HOUR	0.0030	0.0030	0.0030
21:00-22:00 HOUR	0.0030	0.0029	0.0029
22:00-23:00 HOUR	0.0029	0.0029	0.0029
23:00-00:00 HOUR	0.0030	0.0029	0.0030
00:00-01:00 HOUR	0.0029	0.0029	0.0030
01:00-02:00 HOUR	0.0029	0.0029	0.0029
02:00-03:00 HOUR	0.0030	0.0029	0.0029
03:00-04:00 HOUR	0.0030	0.0029	0.0030
04:00-05:00 HOUR	0.0029	0.0029	0.0030
05:00-06:00 HOUR	0.0029	0.0030	0.0029
06:00-07:00 HOUR	0.0029	0.0029	0.0029
AVERAGE 24 HOUR	0.0030	0.0030	0.0030

ISO 9001:2015 CERTIFIED
ISO 14001:2015 CERTIFIED
BY BG GROUP (THAILAND) CO.,LTD.

• PROHIBITED TO PARTIALLY COPY ANALYSIS REPORT PRIOR TO WRITTEN PERMISSION BY THE LABORATORY.
• THIS ANALYSIS REPORT APPROVES ONLY FOR SUBMITTED SAMPLES.

1/2



United Analyst and Engineering Consultant Co., Ltd.
3 Soi Udomsuk 41, Sukhumvit Road, Bangchak, Phrakhanong, Bangkok 10260
Tel.0 2763 2828 Fax 0 2763 2800 www.uaeconsultant.com E-mail: uae@uaeconsultant.com

เวลา *	RESULT (ppm)			
	SULPHUR DIOXIDE			
	WAT PAPHAI SCHOOL			
	AUGUST 5 - 6, 2023 T23AP369-0004	AUGUST 6 - 7, 2023 T23AP369-0005	AUGUST 7 - 8, 2023 T23AP369-0006	AUGUST 8 - 9, 2023 T23AP369-0007
07:00-08:00 HOUR	0.0029	0.0028	0.0029	0.0029
08:00-09:00 HOUR	0.0029	0.0025	0.0031	0.0029
09:00-10:00 HOUR	0.0027	0.0027	0.0029	0.0028
10:00-11:00 HOUR	0.0025	0.0029	0.0029	0.0028
11:00-12:00 HOUR	0.0026	0.0029	0.0029	0.0029
12:00-13:00 HOUR	0.0028	0.0030	0.0029	0.0028
13:00-14:00 HOUR	0.0029	0.0030	0.0029	0.0029
14:00-15:00 HOUR	0.0029	0.0030	0.0030	0.0028
15:00-16:00 HOUR	0.0028	0.0030	0.0029	0.0028
16:00-17:00 HOUR	0.0027	0.0030	0.0030	0.0029
17:00-18:00 HOUR	0.0027	0.0030	0.0030	0.0029
18:00-19:00 HOUR	0.0027	0.0030	0.0029	0.0028
19:00-20:00 HOUR	0.0027	0.0029	0.0029	0.0027
20:00-21:00 HOUR	0.0027	0.0029	0.0029	0.0027
21:00-22:00 HOUR	0.0028	0.0029	0.0028	0.0027
22:00-23:00 HOUR	0.0029	0.0028	0.0028	0.0026
23:00-00:00 HOUR	0.0029	0.0028	0.0029	0.0027
00:00-01:00 HOUR	0.0029	0.0028	0.0029	0.0028
01:00-02:00 HOUR	0.0029	0.0028	0.0029	0.0028
02:00-03:00 HOUR	0.0029	0.0028	0.0029	0.0028
03:00-04:00 HOUR	0.0029	0.0028	0.0029	0.0028
04:00-05:00 HOUR	0.0028	0.0028	0.0029	0.0028
05:00-06:00 HOUR	0.0028	0.0028	0.0028	0.0028
06:00-07:00 HOUR	0.0028	0.0029	0.0028	0.0028
AVERAGE 24 HOUR	0.0028	0.0029	0.0029	0.0028

(MR SILA BANJONGJAIKUK)
LABORATORY SUPERVISOR

AUGUST 15, 2023

ISO 9001:2015 CERTIFIED
ISO 14001:2015 CERTIFIED
BY BG GROUP (THAILAND) CO.,LTD.

• PROHIBITED TO PARTIALLY COPY ANALYSIS REPORT PRIOR TO WRITTEN PERMISSION BY THE LABORATORY.
• THIS ANALYSIS REPORT APPROVES ONLY FOR SUBMITTED SAMPLES.

2/2

2023-U067009

- End of Analysis Report -

ANALYSIS REPORT

PROJECT NAME : SIAM CITY CEMENT PUBLIC COMPANY LIMITED (SCP 3)
CUSTOMER NAME : SIAM CITY CEMENT PUBLIC COMPANY LIMITED
ADDRESS : 99,219,301 MOU 9,5,5, MI I KAPARB ROAD TABKWANG KAENGKOL SARABURI 18260
CONTACT INFORMATION : TEL : 08 1929 1310 E-mail : PIYAWAI.PHOTIMONGKUNKUL@SIAMCITYCEMENT.COM
MEASURING PLACE : WAT PAPHAI SCHOOL
MEASURING TYPE : AMBIENT (AIR)
MEASURING DATE : AUGUST 2-9, 2023
MEASURING TIME : *
MEASURING METHOD : WIND SPEED & WIND DIRECTION EQUIPMENT
MEASURED BY : MR UTHAI KAEWRAMOOK

RECEIVED DATE : AUGUST 2-9, 2023
ANALYTICAL DATE : AUGUST 2-9, 2023
REPORT NO. : 2023-U067013
WORK NO. : 2021-001112
ANALYSIS NO. : T23AP369-0001 - T23AP369-0007

TIME *	RESULT (m/s)					
	WAT PAPHAI SCHOOL					
	AUGUST 2 - 3, 2023		AUGUST 3 - 4, 2023		AUGUST 4 - 5, 2023	
	T23AP369-0001		T23AP369-0002		T23AP369-0003	
	WIND SPEED	WIND DIRECTION	WIND SPEED	WIND DIRECTION	WIND SPEED	WIND DIRECTION
07:00-08:00 HOUR	1.0	NE	1.8	E	1.9	SE
08:00-09:00 HOUR	1.1	E	1.5	E	2.1	SSE
09:00-10:00 HOUR	1.9	E	1.2	E	1.6	SE
10:00-11:00 HOUR	1.8	SE	0.7	SSW	2.3	SSW
11:00-12:00 HOUR	1.6	SSW	1.0	SSW	2.9	SE
12:00-13:00 HOUR	2.0	SSW	0.9	S	3.3	S
13:00-14:00 HOUR	1.8	SSW	0.6	S	3.1	WNW
14:00-15:00 HOUR	2.0	S	0.8	SW	3.2	WNW
15:00-16:00 HOUR	2.4	SSE	1.1	WSW	3.0	SW
16:00-17:00 HOUR	1.9	SSE	0.9	WSW	3.2	SE
17:00-18:00 HOUR	2.3	W	0.8	SW	2.3	ESE
18:00-19:00 HOUR	2.2	SW	1.1	SSW	2.7	SE
19:00-20:00 HOUR	2.9	W	0.7	SW	2.1	NE
20:00-21:00 HOUR	2.5	S	0.8	WSW	2.0	ESE
21:00-22:00 HOUR	3.5	W	1.0	SW	1.1	ENE
22:00-23:00 HOUR	3.3	S	0.8	SW	1.4	S
23:00-00:00 HOUR	3.4	S	0.7	WSW	1.1	WSW
00:00-01:00 HOUR	2.8	W	0.8	SSW	0.9	SSE
01:00-02:00 HOUR	2.5	S	0.7	WSW	0.8	SSW
02:00-03:00 HOUR	2.3	SE	0.6	WSW	0.9	WSW
03:00-04:00 HOUR	3.1	ESE	1.0	SSE	1.5	WSW
04:00-05:00 HOUR	2.3	SE	0.9	S	1.7	SW
05:00-06:00 HOUR	3.1	ESE	0.8	SSE	2.3	WSW
06:00-07:00 HOUR	2.5	E	1.3	SSE	2.1	SW

TIME *	RESULT (m/s)							
	WAT PAPHAI SCHOOL							
	AUGUST 5 - 6, 2023		AUGUST 6 - 7, 2023		AUGUST 7 - 8, 2023		AUGUST 8 - 9, 2023	
	T23AP369-0004		T23AP369-0005		T23AP369-0006		T23AP369-0007	
	WIND SPEED	WIND DIRECTION	WIND SPEED	WIND DIRECTION	WIND SPEED	WIND DIRECTION	WIND SPEED	WIND DIRECTION
07:00-08:00 HOUR	2.6	WSW	0.8	NE	3.0	ESE	1.2	W
08:00-09:00 HOUR	2.9	WSW	1.3	E	3.1	E	1.2	SW
09:00-10:00 HOUR	2.2	SSW	1.3	SSE	2.0	SE	1.2	SE
10:00-11:00 HOUR	2.9	SSW	2.0	SSE	1.9	E	1.1	SSE
11:00-12:00 HOUR	2.1	S	2.1	SSE	1.4	SE	1.0	SSE
12:00-13:00 HOUR	2.0	SSE	2.2	SSW	1.1	ESE	2.0	SSE
13:00-14:00 HOUR	1.6	E	2.4	SSE	1.5	SE	2.3	SE
14:00-15:00 HOUR	1.6	SE	1.6	SSW	1.5	ESE	2.3	SSE
15:00-16:00 HOUR	0.9	ENE	1.7	W	2.1	ESE	2.5	SE
16:00-17:00 HOUR	0.8	SSW	2.2	SW	2.3	WNW	2.2	SSE
17:00-18:00 HOUR	1.1	SW	1.8	SSW	2.5	WNW	2.3	SE
18:00-19:00 HOUR	1.4	S	3.0	W	2.2	W	1.6	SE
19:00-20:00 HOUR	2.1	SSW	2.8	E	3.3	NW	1.1	W
20:00-21:00 HOUR	2.3	W	3.0	ESE	3.0	W	0.9	SSW
21:00-22:00 HOUR	2.4	S	2.9	SSE	2.3	N	1.0	SSE
22:00-23:00 HOUR	1.6	WNW	1.8	S	3.4	WNW	0.8	SSE
23:00-00:00 HOUR	1.6	WSW	1.5	SSW	3.0	WSW	1.1	SE
00:00-01:00 HOUR	1.2	WSW	1.7	SSW	2.9	WSW	0.7	NE
01:00-02:00 HOUR	1.3	S	1.6	WSW	2.7	WSW	0.8	SSE
02:00-03:00 HOUR	1.1	ENE	2.4	WSW	2.3	SW	0.9	NE
03:00-04:00 HOUR	1.2	E	2.9	SSE	2.3	SW	1.1	NE
04:00-05:00 HOUR	1.0	SSE	2.3	S	2.4	W	0.8	NE
05:00-06:00 HOUR	1.2	NE	2.0	SE	2.1	WNW	0.9	NE
06:00-07:00 HOUR	0.9	E	2.8	ESE	1.6	NW	0.8	ENE

Sila Banjongjairuk

(MR SILA BANJONGJAIRUK)
LABORATORY SUPERVISOR

AUGUST 15, 2023



ANALYSIS REPORT

PROJECT NAME : SIAM CITY CEMENT PUBLIC COMPANY LIMITED (SCP K3)
CUSTOMER NAME : SIAM CITY CEMENT PUBLIC COMPANY LIMITED
ADDRESS : 99,219,301 MOO 9,5,5, MITRAPARB ROAD TABKWANG KAENGKOL SARABURI 18260
CONTACT INFORMATION : TEL : 08 1929 1310 e-mail : PIYAWAT.PHOTIMONGKONKUL@SIAMCITYCEMENT.COM
SAMPLING SOURCE : WAT WALUKARAM
SAMPLE TYPE : AMBIENT
SAMPLING DATE : *, **, ***
SAMPLING TIME : *, **, ***
SAMPLING BY : MR UTHAI KAEWRAKMOOK
ANALYZED BY : MISS JETJARN TUMSA-AT

RECEIVED DATE : AUGUST 10, 2023
ANALYTICAL DATE : AUGUST 10-15, 2023
REPORT NO. : 2023-U068063
WORK NO. : 2021-001112
ANALYSIS NO. : T23AP369-0008 - T23AP369-0010

PARAMETER	UNIT	METHOD OF ANALYSIS	RESULT			
			WAT WALUKARAM			
			*	**	***	
			T23AP369-0008	T23AP369-0009	T23AP369-0010	
TOTAL SUSPENDED PARTICULATE	mg/m ³	GRAVIMETRIC (HIGH VOLUME METHOD)	0.031	0.035	0.035	
PARTICULATE MATTER (≤ 10 µm)	mg/m ³	GRAVIMETRIC (HIGH VOLUME METHOD)	0.018	0.025	0.021	
SAMPLE CONDITION			COMPLETE	COMPLETE	COMPLETE	

REMARK
TSP, PM10 : REFERENCE CONDITION IS 25 DEGREE CELSIUS AT 1 ATMOSPHERE.
TSP : US EPA, CODE OF FEDERAL REGULATIONS, 40 CFR CHAPTER I-PART 50 APPENDIX B, REFERENCE METHOD FOR THE DETERMINATION OF SUSPENDED PARTICULATE MATTER IN THE ATMOSPHERE (HIGH-VOLUME METHOD) REVISED AS OF JULY 1, 2021.
PM10 : US EPA, CODE OF FEDERAL REGULATIONS, 40 CFR CHAPTER I-PART 50 APPENDIX J, REFERENCE METHOD FOR THE DETERMINATION OF PARTICULATE MATTER AS PM10 IN THE ATMOSPHERE (HIGH-VOLUME METHOD) REVISED AS OF JULY 1, 2021.
* : SAMPLING FROM 10:30 HOUR ON AUGUST 2, 2023 TO 10:30 HOUR ON AUGUST 3, 2023.
** : SAMPLING FROM 10:30 HOUR ON AUGUST 3, 2023 TO 10:30 HOUR ON AUGUST 4, 2023.
*** : SAMPLING FROM 10:30 HOUR ON AUGUST 4, 2023 TO 10:30 HOUR ON AUGUST 5, 2023.

Budsakorn ✓
(MISS BUDSAKORN LERDPANUMAS)
LABORATORY SUPERVISOR

AUGUST 21, 2023



ANALYSIS REPORT

PROJECT NAME : SIAM CITY CEMENT PUBLIC COMPANY LIMITED (SCP K3)
CUSTOMER NAME : SIAM CITY CEMENT PUBLIC COMPANY LIMITED
ADDRESS : 99,219,301 MOO 9,5,5, MITRAPARB ROAD TABKWANG KAENGKOL SARABURI 18260
CONTACT INFORMATION : TEL : 08 1929 1310 e-mail : PIYAWAT.PHOTIMONGKONKUL@SIAMCITYCEMENT.COM
SAMPLING SOURCE : WAT WALUKARAM
SAMPLE TYPE : AMBIENT
SAMPLING DATE : *, **, ***
SAMPLING TIME : *, **, ***
SAMPLING BY : MR UTHAI KAEWRAKMOOK
ANALYZED BY : MISS JETJARN TUMSA-AT

RECEIVED DATE : AUGUST 10, 2023
ANALYTICAL DATE : AUGUST 10-15, 2023
REPORT NO. : 2023-U068065
WORK NO. : 2021-001112
ANALYSIS NO. : T23AP369-0011 - T23AP369-0014

PARAMETER	UNIT	METHOD OF ANALYSIS	RESULT			
			WAT WALUKARAM			
			*	**	***	****
			T23AP369-0011	T23AP369-0012	T23AP369-0013	T23AP369-0014
TOTAL SUSPENDED PARTICULATE	mg/m ³	GRAVIMETRIC (HIGH VOLUME METHOD)	0.031	0.031	0.033	0.031
PARTICULATE MATTER (≤ 10 µm)	mg/m ³	GRAVIMETRIC (HIGH VOLUME METHOD)	0.020	0.019	0.019	0.019
SAMPLE CONDITION			COMPLETE	COMPLETE	COMPLETE	COMPLETE

REMARK
TSP, PM10 : REFERENCE CONDITION IS 25 DEGREE CELSIUS AT 1 ATMOSPHERE.
TSP : US EPA, CODE OF FEDERAL REGULATIONS, 40 CFR CHAPTER I-PART 50 APPENDIX B, REFERENCE METHOD FOR THE DETERMINATION OF SUSPENDED PARTICULATE MATTER IN THE ATMOSPHERE (HIGH-VOLUME METHOD) REVISED AS OF JULY 1, 2021.
PM10 : US EPA, CODE OF FEDERAL REGULATIONS, 40 CFR CHAPTER I-PART 50 APPENDIX J, REFERENCE METHOD FOR THE DETERMINATION OF PARTICULATE MATTER AS PM10 IN THE ATMOSPHERE (HIGH-VOLUME METHOD) REVISED AS OF JULY 1, 2021.
* : SAMPLING FROM 10:30 HOUR ON AUGUST 5, 2023 TO 10:30 HOUR ON AUGUST 6, 2023.
** : SAMPLING FROM 10:30 HOUR ON AUGUST 6, 2023 TO 10:30 HOUR ON AUGUST 7, 2023.
*** : SAMPLING FROM 10:30 HOUR ON AUGUST 7, 2023 TO 10:30 HOUR ON AUGUST 8, 2023.
**** : SAMPLING FROM 10:30 HOUR ON AUGUST 8, 2023 TO 10:30 HOUR ON AUGUST 9, 2023.

Budsakorn ✓
(MISS BUDSAKORN LERDPANUMAS)
LABORATORY SUPERVISOR

AUGUST 21, 2023





United Analyst and Engineering Consultant Co., Ltd.
3 Soi Udomsuk 41, Sukhumvit Road, Bangchak, Phrakhanong, Bangkok 10260
Tel. 0 2763 2828 Fax 0 2763 2800 www.uaiconsultant.com E-mail: uae@uaiconsultant.com

ANALYSIS REPORT

PROJECT NAME : SIAM CITY CEMENT PUBLIC COMPANY LIMITED (SCP K3)
CUSTOMER NAME : SIAM CITY CEMENT PUBLIC COMPANY LIMITED
ADDRESS : 99/219,301 MU 9,5,5, MITRAPARK ROAD TABKWANG KAENGKOL SARABURI 18260
CONTACT INFORMATION : TEL : 08 1929 1310 E-mail : PIYAWAT.PHOLMONGKONKUL@SIAMCITYCEMENT.COM
MEASURING PLACE : WAT WALUKARAM
MEASURING TYPE : AMBIENT (AIR)
MEASURING DATE : AUGUST 2-9, 2023
MEASURING TIME : *
MEASURING METHOD : CHEMILUMINESCENCE
MEASURED BY : MR UTHAI KAEWRAKMOOK
RECEIVED DATE : AUGUST 2-9, 2023
ANALYTICAL DATE : AUGUST 2-9, 2023
REPORT NO. : 2023-U067006
WORK NO. : 2021-001112
ANALYSIS NO. : T23AP369-0008 - T23AP369-0014

TIME *	RESULT (ppm)			
	NITROGEN DIOXIDE			
	WAT WALUKARAM			
	AUGUST 2 - 3, 2023 T23AP369-0008	AUGUST 3 - 4, 2023 T23AP369-0009	AUGUST 4 - 5, 2023 T23AP369-0010	
07:00-08:00 HOUR	0.0033	0.0043	0.0039	
08:00-09:00 HOUR	0.0030	0.0028	0.0032	
09:00-10:00 HOUR	0.0023	0.0028	0.0029	
10:00-11:00 HOUR	0.0023	0.0031	0.0023	
11:00-12:00 HOUR	0.0021	0.0042	0.0024	
12:00-13:00 HOUR	0.0029	0.0040	0.0046	
13:00-14:00 HOUR	0.0039	0.0039	0.0033	
14:00-15:00 HOUR	0.0022	0.0025	0.0029	
15:00-16:00 HOUR	0.0030	0.0022	0.0020	
16:00-17:00 HOUR	0.0023	0.0024	0.0050	
17:00-18:00 HOUR	0.0023	0.0024	0.0023	
18:00-19:00 HOUR	0.0027	0.0024	0.0029	
19:00-20:00 HOUR	0.0028	0.0040	0.0037	
20:00-21:00 HOUR	0.0030	0.0028	0.0052	
21:00-22:00 HOUR	0.0020	0.0029	0.0069	
22:00-23:00 HOUR	0.0040	0.0021	0.0055	
23:00-00:00 HOUR	0.0021	0.0024	0.0059	
00:00-01:00 HOUR	0.0030	0.0024	0.0062	
01:00-02:00 HOUR	0.0038	0.0024	0.0053	
02:00-03:00 HOUR	0.0037	0.0027	0.0046	
03:00-04:00 HOUR	0.0038	0.0032	0.0039	
04:00-05:00 HOUR	0.0043	0.0043	0.0042	
05:00-06:00 HOUR	0.0045	0.0048	0.0044	
06:00-07:00 HOUR	0.0049	0.0044	0.0040	

ISO 9001:2015 CERTIFIED
ISO 14001:2015 CERTIFIED
BY BSI GROUP (THAILAND) CO., LTD.

* PROHIBITED TO PARTIALLY COPY ANALYSIS REPORT PRIOR TO WRITTEN PERMISSION BY THE LABORATORY.
* THIS ANALYSIS REPORT APPROVES ONLY FOR SUBMITTED SAMPLES.

1/2



United Analyst and Engineering Consultant Co., Ltd.
3 Soi Udomsuk 41, Sukhumvit Road, Bangchak, Phrakhanong, Bangkok 10260
Tel. 0 2763 2828 Fax 0 2763 2800 www.uaiconsultant.com E-mail: uae@uaiconsultant.com

TIME *	RESULT (ppm)			
	NITROGEN DIOXIDE			
	WAT WALUKARAM			
	AUGUST 5 - 6, 2023 T23AP369-0011	AUGUST 6 - 7, 2023 T23AP369-0012	AUGUST 7 - 8, 2023 T23AP369-0013	AUGUST 8 - 9, 2023 T23AP369-0014
07:00-08:00 HOUR	0.0035	0.0020	0.0032	0.0047
08:00-09:00 HOUR	0.0033	0.0026	0.0027	0.0033
09:00-10:00 HOUR	0.0032	0.0037	0.0023	0.0022
10:00-11:00 HOUR	0.0033	0.0021	0.0024	0.0022
11:00-12:00 HOUR	0.0030	0.0024	0.0025	0.0020
12:00-13:00 HOUR	0.0036	0.0027	0.0042	0.0030
13:00-14:00 HOUR	0.0039	0.0029	0.0055	0.0035
14:00-15:00 HOUR	0.0034	0.0037	0.0030	0.0026
15:00-16:00 HOUR	0.0030	0.0036	0.0023	0.0024
16:00-17:00 HOUR	0.0026	0.0040	0.0026	0.0021
17:00-18:00 HOUR	0.0028	0.0021	0.0029	0.0027
18:00-19:00 HOUR	0.0035	0.0027	0.0044	0.0034
19:00-20:00 HOUR	0.0033	0.0045	0.0053	0.0039
20:00-21:00 HOUR	0.0042	0.0029	0.0061	0.0034
21:00-22:00 HOUR	0.0038	0.0030	0.0052	0.0039
22:00-23:00 HOUR	0.0032	0.0033	0.0046	0.0030
23:00-00:00 HOUR	0.0028	0.0037	0.0047	0.0046
00:00-01:00 HOUR	0.0029	0.0040	0.0044	0.0043
01:00-02:00 HOUR	0.0029	0.0039	0.0053	0.0047
02:00-03:00 HOUR	0.0035	0.0041	0.0060	0.0037
03:00-04:00 HOUR	0.0036	0.0044	0.0061	0.0032
04:00-05:00 HOUR	0.0030	0.0036	0.0060	0.0034
05:00-06:00 HOUR	0.0025	0.0036	0.0060	0.0042
06:00-07:00 HOUR	0.0022	0.0035	0.0058	0.0042

hik 7x

(MR. SILA BANJONGJAIYUK)
LABORATORY SUPERVISOR

AUGUST 15, 2023

ISO 9001:2015 CERTIFIED
ISO 14001:2015 CERTIFIED
BY BSI GROUP (THAILAND) CO., LTD.

* PROHIBITED TO PARTIALLY COPY ANALYSIS REPORT PRIOR TO WRITTEN PERMISSION BY THE LABORATORY.
* THIS ANALYSIS REPORT APPROVES ONLY FOR SUBMITTED SAMPLES.

2/2

2023-0067006

- End of Analysis Report -



United Analyst and Engineering Consultant Co., Ltd.
3 Soi Udumsuk 41, Sukhumvit Road, Bangchak, Phrakhanong, Bangkok 10260
Tel. 0 2 763 2828 Fax 0 2 763 2800 www.uaeconsultant.com E-mail: uae@uaeconsultant.com

ANALYSIS REPORT

PROJECT NAME : SIAM CITY CEMENT PUBLIC COMPANY LIMITED (SCP K3)
CUSTOMER NAME : SIAM CITY CEMENT PUBLIC COMPANY LIMITED
ADDRESS : 99,219,301 MUU 9,5,5, MI RAPARB ROAD 1ABKWANG KAENGKOE SARABURI 18260
CONTACT INFORMATION : TEL : 08 1929 1310 e-mail : PIYAWAT.PHOTIMONGKONKUL@SIAMCITYCEMENT.COM
MEASURING PLACE : WAT WALUKARAM
MEASURING TYPE : AMBIENT (AIR)
MEASURING DATE : AUGUST 2-9, 2023
MEASURING TIME : *
MEASURING METHOD : UV FLUORESCENCE
MEASURED BY : MR UTHAI KAEWRAKMOOK

RECEIVED DATE : AUGUST 2-9, 2023
ANALYTICAL DATE : AUGUST 2-9, 2023
REPORT NO. : 2023-U067010
WORK NO. : 2021-001112
ANALYSIS NO. : T23AP369-0008 - T23AP369-0014

เวลา *	RESULT (ppm)		
	SULPHUR DIOXIDE		
	WAT WALUKARAM		
	AUGUST 2 - 3, 2023 T23AP369-0009	AUGUST 3 - 4, 2023 T23AP369-0009	AUGUST 5 - 6, 2023 T23AP369-0010
07:00-08:00 HOUR	0.0028	0.0028	0.0028
08:00-09:00 HOUR	0.0027	0.0027	0.0028
09:00-10:00 HOUR	0.0028	0.0028	0.0027
10:00-11:00 HOUR	0.0027	0.0028	0.0027
11:00-12:00 HOUR	0.0028	0.0028	0.0028
12:00-13:00 HOUR	0.0028	0.0028	0.0028
13:00-14:00 HOUR	0.0028	0.0028	0.0028
14:00-15:00 HOUR	0.0028	0.0028	0.0028
15:00-16:00 HOUR	0.0028	0.0029	0.0027
16:00-17:00 HOUR	0.0028	0.0028	0.0029
17:00-18:00 HOUR	0.0028	0.0028	0.0028
18:00-19:00 HOUR	0.0028	0.0028	0.0028
19:00-20:00 HOUR	0.0027	0.0028	0.0027
20:00-21:00 HOUR	0.0028	0.0028	0.0028
21:00-22:00 HOUR	0.0028	0.0028	0.0029
22:00-23:00 HOUR	0.0027	0.0028	0.0028
23:00-00:00 HOUR	0.0027	0.0028	0.0028
00:00-01:00 HOUR	0.0028	0.0027	0.0028
01:00-02:00 HOUR	0.0028	0.0027	0.0028
02:00-03:00 HOUR	0.0028	0.0028	0.0028
03:00-04:00 HOUR	0.0027	0.0028	0.0028
04:00-05:00 HOUR	0.0028	0.0027	0.0028
05:00-06:00 HOUR	0.0028	0.0028	0.0028
06:00-07:00 HOUR	0.0028	0.0028	0.0027
AVERAGE 24 HOUR	0.0028	0.0028	0.0028

ISO 9001:2015 CERTIFIED
ISO 14001:2015 CERTIFIED
BY BSI GROUP (THAILAND) CO., LTD.

* PROHIBITED TO PARTIALLY COPY ANALYSIS REPORT PRIOR TO WRITTEN PERMISSION BY THE LABORATORY.
* THIS ANALYSIS REPORT APPROVES ONLY FOR SUBMITTED SAMPLES.

1/2



United Analyst and Engineering Consultant Co., Ltd.
3 Soi Udumsuk 41, Sukhumvit Road, Bangchak, Phrakhanong, Bangkok 10260
Tel. 0 2 763 2828 Fax 0 2 763 2800 www.uaeconsultant.com E-mail: uae@uaeconsultant.com

เวลา *	RESULT (ppm)			
	SULPHUR DIOXIDE			
	WAT WALUKARAM			
	AUGUST 5 - 6, 2023 T23AP369-0011	AUGUST 6 - 7, 2023 T23AP369-0012	AUGUST 7 - 8, 2023 T23AP369-0013	AUGUST 8 - 9, 2023 T23AP369-0014
07:00-08:00 HOUR	0.0028	0.0029	0.0027	0.0028
08:00-09:00 HOUR	0.0028	0.0028	0.0028	0.0029
09:00-10:00 HOUR	0.0028	0.0028	0.0028	0.0028
10:00-11:00 HOUR	0.0028	0.0028	0.0028	0.0028
11:00-12:00 HOUR	0.0028	0.0028	0.0029	0.0028
12:00-13:00 HOUR	0.0028	0.0028	0.0029	0.0028
13:00-14:00 HOUR	0.0029	0.0028	0.0028	0.0028
14:00-15:00 HOUR	0.0027	0.0028	0.0028	0.0029
15:00-16:00 HOUR	0.0028	0.0028	0.0029	0.0029
16:00-17:00 HOUR	0.0028	0.0028	0.0028	0.0029
17:00-18:00 HOUR	0.0029	0.0028	0.0029	0.0028
18:00-19:00 HOUR	0.0029	0.0028	0.0027	0.0029
19:00-20:00 HOUR	0.0028	0.0028	0.0028	0.0028
20:00-21:00 HOUR	0.0029	0.0028	0.0028	0.0028
21:00-22:00 HOUR	0.0028	0.0027	0.0028	0.0028
22:00-23:00 HOUR	0.0028	0.0028	0.0028	0.0028
23:00-00:00 HOUR	0.0028	0.0028	0.0027	0.0028
00:00-01:00 HOUR	0.0028	0.0028	0.0028	0.0028
01:00-02:00 HOUR	0.0028	0.0028	0.0028	0.0030
02:00-03:00 HOUR	0.0028	0.0028	0.0028	0.0029
03:00-04:00 HOUR	0.0028	0.0028	0.0029	0.0028
04:00-05:00 HOUR	0.0028	0.0028	0.0029	0.0028
05:00-06:00 HOUR	0.0028	0.0028	0.0028	0.0028
06:00-07:00 HOUR	0.0028	0.0028	0.0029	0.0027
AVERAGE 24 HOUR	0.0028	0.0028	0.0028	0.0028

(MR. SILA BANJONGJAIKUK)
LABORATORY SUPERVISOR

AUGUST 15, 2023

ISO 9001:2015 CERTIFIED
ISO 14001:2015 CERTIFIED
BY BSI GROUP (THAILAND) CO., LTD.

* PROHIBITED TO PARTIALLY COPY ANALYSIS REPORT PRIOR TO WRITTEN PERMISSION BY THE LABORATORY.
* THIS ANALYSIS REPORT APPROVES ONLY FOR SUBMITTED SAMPLES.

2/2

2023-U067010

- End of Analysis Report -



United Analyst and Engineering Consultant Co., Ltd.
3 Soi Udomsuk 41, Sukhumvit Road, Bangchak, Phrakhanong, Bangkok 10260
Tel. 0 2 763 2828 Fax 0 2 763 2800 www.uaeconsultant.com E-mail: uae@uaeconsultant.com

ANALYSIS REPORT

PROJECT NAME : SIAM CITY CEMENT PUBLIC COMPANY LIMITED (SCP K3)
CUSTOMER NAME : SIAM CITY CEMENT PUBLIC COMPANY LIMITED
ADDRESS : 99, 219, 301 MOU 9, 5, 5, M11 KAPARB ROAD TABKWANG KAENGKOI SARABURI 18260
CONTACT INFORMATION : TEL : 08 1929 1310 e-mail : PIYAWAI.PHOJUMONGKONKUL@SIAMCITYCEMENT.COM
MEASURING PLACE : WAT WALUKARAM
MEASURING TYPE : AMBIENT (AIR)
MEASURING DATE : AUGUST 2-9, 2023
MEASURING TIME : *
MEASURING METHOD : WIND SPEED & WIND DIRECTION EQUIPMENT
MEASURED BY : MR UTHAI KAEWRAKMOOK

RECEIVED DATE : AUGUST 2-9, 2023
ANALYTICAL DATE : AUGUST 2-9, 2023
REPORT NO. : 2023-0067014
WORK NO. : 2021-001112
ANALYSIS NO. : T23AP369-0008 - T23AP369-0014

TIME *	RESULT (m/s)					
	WAT WALUKARAM					
	AUGUST 2 - 3, 2023		AUGUST 3 - 4, 2023		AUGUST 4 - 5, 2023	
	T23AP369-0008		T23AP369-0009		T23AP369-0010	
	WIND SPEED	WIND DIRECTION	WIND SPEED	WIND DIRECTION	WIND SPEED	WIND DIRECTION
07:00-08:00 HOUR	1.2	NW	2.0	SSW	0.9	ESE
08:00-09:00 HOUR	1.1	WNW	2.8	S	1.0	ESE
09:00-10:00 HOUR	1.2	NW	2.6	E	0.8	SE
10:00-11:00 HOUR	2.0	WNW	3.4	WNW	1.6	ESE
11:00-12:00 HOUR	1.4	WSW	3.6	WNW	2.0	SSE
12:00-13:00 HOUR	1.7	WSW	2.4	NNW	2.3	SSW
13:00-14:00 HOUR	2.0	W	2.3	NW	3.3	SSW
14:00-15:00 HOUR	1.9	WSW	2.1	WNW	2.5	S
15:00-16:00 HOUR	1.1	WNW	3.3	N	2.5	SE
16:00-17:00 HOUR	1.3	WSW	2.6	WSW	3.3	ESE
17:00-18:00 HOUR	0.6	WSW	2.9	WSW	2.4	ENE
18:00-19:00 HOUR	0.9	SSW	2.7	SW	2.8	ENE
19:00-20:00 HOUR	0.7	SSW	1.8	W	2.3	ENE
20:00-21:00 HOUR	0.9	SW	2.2	WNW	3.4	ENE
21:00-22:00 HOUR	1.4	SW	2.1	W	2.8	SE
22:00-23:00 HOUR	2.0	SW	1.9	WSW	3.5	SSE
23:00-00:00 HOUR	2.3	SSW	1.3	SW	3.3	WSW
00:00-01:00 HOUR	2.7	SW	1.3	SSW	3.0	W
01:00-02:00 HOUR	2.1	W	1.6	SW	2.2	WSW
02:00-03:00 HOUR	2.8	W	1.2	ESE	2.7	WSW
03:00-04:00 HOUR	2.5	SW	1.0	E	2.6	SSE
04:00-05:00 HOUR	2.1	SW	1.2	NE	2.3	SW
05:00-06:00 HOUR	1.8	SW	1.0	NE	2.7	SSE
06:00-07:00 HOUR	2.0	S	0.8	NE	2.8	NE

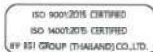

* PROHIBITED TO PARTIALLY COPY ANALYSIS REPORT PRIOR TO WRITTEN PERMISSION BY THE LABORATORY.
* THIS ANALYSIS REPORT APPROVES ONLY FOR SUBMITTED SAMPLES.

1/2



United Analyst and Engineering Consultant Co., Ltd.
3 Soi Udomsuk 41, Sukhumvit Road, Bangchak, Phrakhanong, Bangkok 10260
Tel. 0 2 763 2828 Fax 0 2 763 2800 www.uaeconsultant.com E-mail: uae@uaeconsultant.com

TIME *	RESULT (m/s)							
	WAT WALUKARAM							
	AUGUST 5 - 6, 2023		AUGUST 6 - 7, 2023		AUGUST 7 - 8, 2023		AUGUST 8 - 9, 2023	
	T23AP369-0011		T23AP369-0012		T23AP369-0013		T23AP369-0014	
	WIND SPEED	WIND DIRECTION	WIND SPEED	WIND DIRECTION	WIND SPEED	WIND DIRECTION	WIND SPEED	WIND DIRECTION
07:00-08:00 HOUR	3.5	SE	1.7	E	1.7	SSE	2.6	NE
08:00-09:00 HOUR	2.6	NNE	2.2	E	1.4	ESE	2.3	ENE
09:00-10:00 HOUR	2.4	ENE	2.1	E	0.7	ENE	3.0	ENE
10:00-11:00 HOUR	2.7	ENE	2.3	E	1.1	ENE	3.1	ENE
11:00-12:00 HOUR	3.3	ESE	2.2	E	1.2	NE	2.7	ENE
12:00-13:00 HOUR	2.5	SSW	1.8	ESE	0.9	NNE	3.0	S
13:00-14:00 HOUR	3.2	S	2.1	E	1.0	NE	2.4	E
14:00-15:00 HOUR	2.5	SE	1.9	ESE	1.6	NE	3.5	SSW
15:00-16:00 HOUR	3.5	SSW	2.0	ESE	1.4	NNE	3.0	W
16:00-17:00 HOUR	2.8	SW	1.7	E	1.6	SW	4.5	SW
17:00-18:00 HOUR	3.3	SW	2.3	ESE	2.1	WSW	3.0	SSW
18:00-19:00 HOUR	3.1	WSW	2.6	E	1.9	SW	2.2	W
19:00-20:00 HOUR	2.3	SW	3.1	ESE	1.5	WSW	2.5	WSW
20:00-21:00 HOUR	3.4	SW	3.2	SE	1.6	W	1.8	SW
21:00-22:00 HOUR	2.8	NW	2.8	SSW	1.8	SW	2.4	W
22:00-23:00 HOUR	3.0	NW	3.4	SW	1.5	WSW	1.6	SW
23:00-00:00 HOUR	2.2	W	2.3	WNW	2.0	S	1.3	W
00:00-01:00 HOUR	2.3	WSW	3.5	W	2.0	S	1.2	W
01:00-02:00 HOUR	2.6	S	2.3	WNW	2.2	SSE	1.1	W
02:00-03:00 HOUR	2.0	E	2.6	WNW	2.4	SE	0.7	WNW
03:00-04:00 HOUR	2.4	E	2.5	WNW	2.0	E	1.0	NW
04:00-05:00 HOUR	2.0	ESE	2.6	W	1.9	NE	1.7	NNW
05:00-06:00 HOUR	1.6	E	1.7	SW	1.5	NNE	1.5	NNW
06:00-07:00 HOUR	2.3	ENE	1.6	S	2.5	NNE	2.2	NNW

Sila Banjongjairuk

(MR SILA BANJONGJAIRUK)
LABORATORY SUPERVISOR

AUGUST 15, 2023

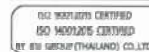

* PROHIBITED TO PARTIALLY COPY ANALYSIS REPORT PRIOR TO WRITTEN PERMISSION BY THE LABORATORY.
* THIS ANALYSIS REPORT APPROVES ONLY FOR SUBMITTED SAMPLES.

2/2

2023-0067014

- End of Analysis Report -

ANALYSIS REPORT

PROJECT NAME : SIAM CITY CEMENT PUBLIC COMPANY LIMITED (SCP K3)
CUSTOMER NAME : SIAM CITY CEMENT PUBLIC COMPANY LIMITED
ADDRESS : 99,219,301 MOO 9,5,5, MITRAPARK ROAD TARKWANG KAENGKUI SARABURI 18260
CONTACT INFORMATION : TEL : 08 1929 1310 e-mail : PIYAWAT.PHOTIMONGKONKUL@SIAMCITYCEMENT.COM
SAMPLING SOURCE : WAT TUBKWANG
SAMPLE TYPE : AMBIENT
SAMPLING DATE : *, **, ***
SAMPLING TIME : *, **, ***
SAMPLING BY : MR. UTHAI KAEWRAKMOOK
ANALYZED BY : MISS JETJARN TUMSA-AT

RECEIVED DATE : SEPTEMBER 26, 2023
ANALYTICAL DATE : SEPTEMBER 26-OCTOBER 2, 2023
REPORT NO. : 2023-U084362
WORK NO. : 2021-001112
ANALYSIS NO. : T23AT091-0008 - T23AT091-0010

PARAMETER	UNIT	METHOD OF ANALYSIS	RESULT		
			WAT TUBKWANG		
			* T23AT091-0008	** T23AT091-0009	*** T23AT091-0010
TOTAL SUSPENDED PARTICULATE	mg/m ³	GRAVIMETRIC (HIGH VOLUME METHOD)	0.057	0.096	0.077
PARTICULATE MATTER (≤ 10 µm)	mg/m ³	GRAVIMETRIC (HIGH VOLUME METHOD)	0.027	0.057	0.038
SAMPLE CONDITION			COMPLETE	COMPLETE	COMPLETE

REMARK
TSP, PM10 : REFERENCE CONDITION IS 25 DEGREE CELSIUS AT 1 ATMOSPHERE.
TSP : US EPA, CODE OF FEDERAL REGULATIONS, 40 CFR CHAPTER I-PART 50 APPENDIX B, REFERENCE METHOD FOR THE DETERMINATION OF SUSPENDED PARTICULATE MATTER IN THE ATMOSPHERE (HIGH-VOLUME METHOD) REVISED AS OF JULY 1, 2021.
PM10 : US EPA, CODE OF FEDERAL REGULATIONS, 40 CFR CHAPTER I-PART 50 APPENDIX J, REFERENCE METHOD FOR THE DETERMINATION OF PARTICULATE MATTER AS PM10 IN THE ATMOSPHERE (HIGH-VOLUME METHOD) REVISED AS OF JULY 1, 2021.
* : SAMPLING FROM 09:00 HOUR ON SEPTEMBER 18, 2023 TO 09:00 HOUR ON SEPTEMBER 19, 2023.
** : SAMPLING FROM 09:00 HOUR ON SEPTEMBER 19, 2023 TO 09:00 HOUR ON SEPTEMBER 20, 2023.
*** : SAMPLING FROM 09:00 HOUR ON SEPTEMBER 20, 2023 TO 09:00 HOUR ON SEPTEMBER 21, 2023.

Budsakorn ✓
(MISS BUDSAKORN LERDPANUMAS)
LABORATORY SUPERVISOR

OCTOBER 4, 2023



ANALYSIS REPORT

PROJECT NAME : SIAM CITY CEMENT PUBLIC COMPANY LIMITED (SCP K3)
CUSTOMER NAME : SIAM CITY CEMENT PUBLIC COMPANY LIMITED
ADDRESS : 99,219,301 MOO 9,5,5, MITRAPARK ROAD TARKWANG KAENGKUI SARABURI 18260
CONTACT INFORMATION : TEL : 08 1929 1310 e-mail : PIYAWAT.PHOTIMONGKONKUL@SIAMCITYCEMENT.COM
SAMPLING SOURCE : WAT TUBKWANG
SAMPLE TYPE : AMBIENT
SAMPLING DATE : *, **, ***
SAMPLING TIME : *, **, ***
SAMPLING BY : MR. UTHAI KAEWRAKMOOK
ANALYZED BY : MISS JETJARN TUMSA-AT

RECEIVED DATE : SEPTEMBER 26, 2023
ANALYTICAL DATE : SEPTEMBER 26-OCTOBER 2, 2023
REPORT NO. : 2023-U084363
WORK NO. : 2021-001112
ANALYSIS NO. : T23AT091-0011 - T23AT091-0014

PARAMETER	UNIT	METHOD OF ANALYSIS	RESULT			
			WAT TUBKWANG			
			* T23AT091-0011	** T23AT091-0012	*** T23AT091-0013	**** T23AT091-0014
TOTAL SUSPENDED PARTICULATE	mg/m ³	GRAVIMETRIC (HIGH VOLUME METHOD)	0.061	0.083	0.067	0.084
PARTICULATE MATTER (≤ 10 µm)	mg/m ³	GRAVIMETRIC (HIGH VOLUME METHOD)	0.032	0.043	0.052	0.046
SAMPLE CONDITION			COMPLETE	COMPLETE	COMPLETE	COMPLETE

REMARK
TSP, PM10 : REFERENCE CONDITION IS 25 DEGREE CELSIUS AT 1 ATMOSPHERE.
TSP : US EPA, CODE OF FEDERAL REGULATIONS, 40 CFR CHAPTER I-PART 50 APPENDIX B, REFERENCE METHOD FOR THE DETERMINATION OF SUSPENDED PARTICULATE MATTER IN THE ATMOSPHERE (HIGH-VOLUME METHOD) REVISED AS OF JULY 1, 2021.
PM10 : US EPA, CODE OF FEDERAL REGULATIONS, 40 CFR CHAPTER I-PART 50 APPENDIX J, REFERENCE METHOD FOR THE DETERMINATION OF PARTICULATE MATTER AS PM10 IN THE ATMOSPHERE (HIGH-VOLUME METHOD) REVISED AS OF JULY 1, 2021.
* : SAMPLING FROM 09:00 HOUR ON SEPTEMBER 21, 2023 TO 09:00 HOUR ON SEPTEMBER 22, 2023.
** : SAMPLING FROM 09:00 HOUR ON SEPTEMBER 22, 2023 TO 09:00 HOUR ON SEPTEMBER 23, 2023.
*** : SAMPLING FROM 09:00 HOUR ON SEPTEMBER 23, 2023 TO 09:00 HOUR ON SEPTEMBER 24, 2023.
**** : SAMPLING FROM 09:00 HOUR ON SEPTEMBER 24, 2023 TO 09:00 HOUR ON SEPTEMBER 25, 2023.

Budsakorn ✓
(MISS BUDSAKORN LERDPANUMAS)
LABORATORY SUPERVISOR

OCTOBER 4, 2023





United Analyst and Engineering Consultant Co., Ltd.
3301 Udomsuk 41, Sukhumvit Road, Bangchak, Phrakhanong, Bangkok 10260
Tel.0 2763 2828 Fax.0 2763 2800 www.uaeconsultant.com E-mail: uae@uaeconsultant.com

ANALYSIS REPORT

PROJECT NAME : SIAM CITY CEMENT PUBLIC COMPANY LIMITED (SCP K3)
CUSTOMER NAME : SIAM CITY CEMENT PUBLIC COMPANY LIMITED
ADDRESS : 99,219,301 MOO 9,5,5, MITRAPARB ROAD TABKWANG KAENGKROI SARABURI 18260
CONTACT INFORMATION : TEL : 08 1929 1310 e-mail : PIYAWAI.PHUIJONGKUNUL@SIAMCITYCEMENT.COM
MEASURING PLACE : WAT TUBKWANG
MEASURING TYPE : AMBIENT (AIR)
MEASURING DATE : SEPTEMBER 18-25, 2023
MEASURING TIME : *
MEASURING METHOD : CHEMILUMINESCENCE
MEASURED BY : MR UTHAI KAEWRAKMOOK

RECEIVED DATE : SEPTEMBER 18-25, 2023
ANALYTICAL DATE : SEPTEMBER 18-25, 2023
REPORT NO. : 2023-U084432
WORK NO. : 2021-001112
ANALYSIS NO. : T23AT091-0008 - T23AT091-0014

TIME *	RESULT (ppm)			
	NITROGEN DIOXIDE			
	WAT TUBKWANG			
	SEPTEMBER 18-19, 2023 T23AT091-0008	SEPTEMBER 19-20, 2023 T23AT091-0009	SEPTEMBER 20-21, 2023 T23AT091-0010	
07:00-08:00 HOUR	0.0273	0.0245	0.0285	
08:00-09:00 HOUR	0.0237	0.0220	0.0243	
09:00-10:00 HOUR	0.0210	0.0178	0.0204	
10:00-11:00 HOUR	0.0175	0.0172	0.0147	
11:00-12:00 HOUR	0.0156	0.0169	0.0129	
12:00-13:00 HOUR	0.0147	0.0172	0.0124	
13:00-14:00 HOUR	0.0138	0.0176	0.0136	
14:00-15:00 HOUR	0.0109	0.0196	0.0134	
15:00-16:00 HOUR	0.0196	0.0217	0.0201	
16:00-17:00 HOUR	0.0230	0.0225	0.0222	
17:00-18:00 HOUR	0.0268	0.0228	0.0242	
18:00-19:00 HOUR	0.0285	0.0240	0.0248	
19:00-20:00 HOUR	0.0295	0.0267	0.0275	
20:00-21:00 HOUR	0.0305	0.0262	0.0267	
21:00-22:00 HOUR	0.0289	0.0252	0.0257	
22:00-23:00 HOUR	0.0292	0.0237	0.0228	
23:00-00:00 HOUR	0.0269	0.0236	0.0222	
00:00-01:00 HOUR	0.0274	0.0241	0.0200	
01:00-02:00 HOUR	0.0231	0.0250	0.0210	
02:00-03:00 HOUR	0.0241	0.0265	0.0215	
03:00-04:00 HOUR	0.0214	0.0284	0.0228	
04:00-05:00 HOUR	0.0258	0.0281	0.0224	
05:00-06:00 HOUR	0.0249	0.0297	0.0257	
06:00-07:00 HOUR	0.0290	0.0278	0.0277	



United Analyst and Engineering Consultant Co., Ltd.
3301 Udomsuk 41, Sukhumvit Road, Bangchak, Phrakhanong, Bangkok 10260
Tel.0 2763 2828 Fax.0 2763 2800 www.uaeconsultant.com E-mail: uae@uaeconsultant.com

TIME *	RESULT (ppm)			
	NITROGEN DIOXIDE			
	WAT TUBKWANG			
	SEPTEMBER 21-22, 2023 T23AT091-0011	SEPTEMBER 22-23, 2023 T23AT091-0012	SEPTEMBER 23-24, 2023 T23AT091-0013	SEPTEMBER 24-25, 2023 T23AT091-0014
07:00-08:00 HOUR	0.0274	0.0266	0.0292	0.0268
08:00-09:00 HOUR	0.0227	0.0228	0.0257	0.0222
09:00-10:00 HOUR	0.0188	0.0193	0.0187	0.0172
10:00-11:00 HOUR	0.0166	0.0179	0.0155	0.0161
11:00-12:00 HOUR	0.0169	0.0167	0.0144	0.0152
12:00-13:00 HOUR	0.0173	0.0166	0.0139	0.0171
13:00-14:00 HOUR	0.0193	0.0188	0.0142	0.0188
14:00-15:00 HOUR	0.0189	0.0204	0.0165	0.0202
15:00-16:00 HOUR	0.0226	0.0222	0.0204	0.0227
16:00-17:00 HOUR	0.0243	0.0227	0.0238	0.0260
17:00-18:00 HOUR	0.0274	0.0232	0.0239	0.0269
18:00-19:00 HOUR	0.0268	0.0245	0.0247	0.0284
19:00-20:00 HOUR	0.0296	0.0263	0.0247	0.0280
20:00-21:00 HOUR	0.0306	0.0277	0.0252	0.0297
21:00-22:00 HOUR	0.0306	0.0298	0.0236	0.0291
22:00-23:00 HOUR	0.0282	0.0308	0.0217	0.0289
23:00-00:00 HOUR	0.0284	0.0324	0.0216	0.0266
00:00-01:00 HOUR	0.0285	0.0309	0.0205	0.0242
01:00-02:00 HOUR	0.0282	0.0302	0.0206	0.0234
02:00-03:00 HOUR	0.0263	0.0312	0.0198	0.0238
03:00-04:00 HOUR	0.0258	0.0319	0.0201	0.0238
04:00-05:00 HOUR	0.0257	0.0298	0.0232	0.0254
05:00-06:00 HOUR	0.0280	0.0274	0.0272	0.0265
06:00-07:00 HOUR	0.0282	0.0294	0.0300	0.0248

(MR. SILA BANJONGJAIRUK)

LABORATORY SUPERVISOR

OCTOBER 5, 2023

ISO 9001:2015 CERTIFIED
ISO 14001:2015 CERTIFIED
BY SGS GROUP (THAILAND) CO., LTD.

* PROHIBITED TO PARTIALLY COPY ANALYSIS REPORT PRIOR TO WRITTEN PERMISSION BY THE LABORATORY.
* THIS ANALYSIS REPORT APPROVES ONLY FOR SUBMITTED SAMPLES.

1/2



ISO 9001:2015 CERTIFIED
ISO 14001:2015 CERTIFIED
BY SGS GROUP (THAILAND) CO., LTD.

* PROHIBITED TO PARTIALLY COPY ANALYSIS REPORT PRIOR TO WRITTEN PERMISSION BY THE LABORATORY.
* THIS ANALYSIS REPORT APPROVES ONLY FOR SUBMITTED SAMPLES.

2/2

2023-U084432

- End of Analysis Report -



United Analyst and Engineering Consultant Co., Ltd.
3 Soi Udomsuk 41, Sukhumvit Road, Bangchak, Phrakhanong, Bangkok 10260
Tel. 0 2765 2828 Fax 0 2765 2809 www.uaeconsultant.com E-mail: uae@uaeconsultant.com

ANALYSIS REPORT

PROJECT NAME : SIAM CITY CEMENT PUBLIC COMPANY LIMITED (SCP K3)
CUSTOMER NAME : SIAM CITY CEMENT PUBLIC COMPANY LIMITED
ADDRESS : 99,219,301 MOO 9,5,5, MITRAPARB ROAD TABKWANG KAENGKOE SARABURI 18260
CONTACT INFORMATION : TEL : 08 1929 1310 e-mail : PIYAWAT.PHOTIMONGKONKUL@SIAMCITYCEMENT.COM
MEASURING PLACE : WAT TUBKWANG
MEASURING TYPE : AMBIENT (AIR)
MEASURING DATE : SEPTEMBER 18-25, 2023
MEASURING TIME : *
MEASURING METHOD : UV FLUORESCENCE
MEASURED BY : MR UTHAI KAEWKAMOOK

RECEIVED DATE : SEPTEMBER 18-25, 2023
ANALYTICAL DATE : SEPTEMBER 18-25, 2023
REPORT NO. : 2023-U084436
WORK NO. : 2021-001112
ANALYSIS NO. : T23AT091-0008 - T23AT091-0014

(787) *	RESULT (ppm)		
	SULPHUR DIOXIDE		
	WAT TUBKWANG		
	SEPTEMBER 18-19, 2023 T23AT091-0008	SEPTEMBER 19-20, 2023 T23AT091-0009	SEPTEMBER 20-21, 2023 T23AT091-0010
07:00-08:00 HOUR	0.0033	0.0027	0.0033
08:00-09:00 HOUR	0.0029	0.0028	0.0031
09:00-10:00 HOUR	0.0029	0.0027	0.0030
10:00-11:00 HOUR	0.0033	0.0026	0.0030
11:00-12:00 HOUR	0.0034	0.0026	0.0033
12:00-13:00 HOUR	0.0033	0.0029	0.0032
13:00-14:00 HOUR	0.0034	0.0033	0.0034
14:00-15:00 HOUR	0.0037	0.0034	0.0037
15:00-16:00 HOUR	0.0041	0.0036	0.0042
16:00-17:00 HOUR	0.0042	0.0036	0.0046
17:00-18:00 HOUR	0.0038	0.0034	0.0042
18:00-19:00 HOUR	0.0036	0.0030	0.0041
19:00-20:00 HOUR	0.0032	0.0030	0.0037
20:00-21:00 HOUR	0.0031	0.0032	0.0035
21:00-22:00 HOUR	0.0029	0.0031	0.0028
22:00-23:00 HOUR	0.0028	0.0032	0.0026
23:00-00:00 HOUR	0.0028	0.0033	0.0026
00:00-01:00 HOUR	0.0028	0.0036	0.0027
01:00-02:00 HOUR	0.0029	0.0040	0.0026
02:00-03:00 HOUR	0.0029	0.0040	0.0027
03:00-04:00 HOUR	0.0032	0.0041	0.0031
04:00-05:00 HOUR	0.0035	0.0038	0.0037
05:00-06:00 HOUR	0.0036	0.0037	0.0038
06:00-07:00 HOUR	0.0033	0.0035	0.0035
AVERAGE 24 HOUR	0.0033	0.0033	0.0033



United Analyst and Engineering Consultant Co., Ltd.
3 Soi Udomsuk 41, Sukhumvit Road, Bangchak, Phrakhanong, Bangkok 10260
Tel. 0 2765 2828 Fax 0 2765 2809 www.uaeconsultant.com E-mail: uae@uaeconsultant.com

(787) *	RESULT (ppm)			
	SULPHUR DIOXIDE			
	WAT TUBKWANG			
	SEPTEMBER 21-22, 2023 T23AT091-0011	SEPTEMBER 22-23, 2023 T23AT091-0012	SEPTEMBER 23-24, 2023 T23AT091-0013	SEPTEMBER 24-25, 2023 T23AT091-0014
07:00-08:00 HOUR	0.0028	0.0026	0.0030	0.0026
08:00-09:00 HOUR	0.0026	0.0024	0.0025	0.0029
09:00-10:00 HOUR	0.0026	0.0023	0.0021	0.0029
10:00-11:00 HOUR	0.0027	0.0026	0.0022	0.0028
11:00-12:00 HOUR	0.0026	0.0026	0.0024	0.0030
12:00-13:00 HOUR	0.0026	0.0027	0.0030	0.0030
13:00-14:00 HOUR	0.0028	0.0028	0.0033	0.0032
14:00-15:00 HOUR	0.0029	0.0029	0.0038	0.0037
15:00-16:00 HOUR	0.0028	0.0031	0.0037	0.0037
16:00-17:00 HOUR	0.0027	0.0036	0.0036	0.0028
17:00-18:00 HOUR	0.0033	0.0041	0.0035	0.0034
18:00-19:00 HOUR	0.0033	0.0048	0.0036	0.0033
19:00-20:00 HOUR	0.0033	0.0041	0.0042	0.0027
20:00-21:00 HOUR	0.0031	0.0042	0.0044	0.0025
21:00-22:00 HOUR	0.0028	0.0045	0.0048	0.0023
22:00-23:00 HOUR	0.0029	0.0040	0.0045	0.0021
23:00-00:00 HOUR	0.0030	0.0035	0.0042	0.0020
00:00-01:00 HOUR	0.0031	0.0032	0.0041	0.0019
01:00-02:00 HOUR	0.0029	0.0029	0.0039	0.0020
02:00-03:00 HOUR	0.0028	0.0028	0.0041	0.0020
03:00-04:00 HOUR	0.0029	0.0039	0.0040	0.0021
04:00-05:00 HOUR	0.0032	0.0035	0.0043	0.0026
05:00-06:00 HOUR	0.0032	0.0038	0.0043	0.0028
06:00-07:00 HOUR	0.0030	0.0036	0.0039	0.0035
AVERAGE 24 HOUR	0.0029	0.0033	0.0036	0.0028

(MR SILA BANJONGJAIRUK)
LABORATORY SUPERVISOR

OCTOBER 5, 2023

ISO 9001:2015 CERTIFIED
ISO 14001:2015 CERTIFIED
BY BSI GROUP (THAILAND) CO., LTD.

* PROHIBITED TO PARTIALLY COPY ANALYSIS REPORT PRIOR TO WRITTEN PERMISSION BY THE LABORATORY.
* THIS ANALYSIS REPORT APPROVES ONLY FOR SUBMITTED SAMPLES.

2/2

2023-U084436

- End of Analysis Report -

ISO 9001:2015 CERTIFIED
ISO 14001:2015 CERTIFIED
BY BSI GROUP (THAILAND) CO., LTD.

* PROHIBITED TO PARTIALLY COPY ANALYSIS REPORT PRIOR TO WRITTEN PERMISSION BY THE LABORATORY.
* THIS ANALYSIS REPORT APPROVES ONLY FOR SUBMITTED SAMPLES.

1/2





United Analyst and Engineering Consultant Co., Ltd.
3 Soi Udomsuk 41, Sukhumvit Road, Bangchak, Phrakhanong, Bangkok 10260
Tel. 0 2 763 2828 Fax 0 2 763 2800 www.uaec consultant.com E-mail: uaeg@uaec consultant.com

ANALYSIS REPORT

PROJECT NAME : SIAM CITY CEMENT PUBLIC COMPANY LIMITED (SCP K3)
CUSTOMER NAME : SIAM CITY CEMENT PUBLIC COMPANY LIMITED
ADDRESS : 99,219,301 MOO 9,5,5, MITRAPARAB ROAD TABKWANG KAENGKOT SARABURI 18260
CONTACT INFORMATION : TEL : 08 1929 1310 E-mail : PIYAWAT.PHUTIMONGKONKUL@SIAMCITYCEMENT.COM
MEASURING PLACE : WAT TUBKWANG
MEASURING TYPE : AMBIENT (AIR)
MEASURING DATE : SEPTEMBER 18-25, 2023
MEASURING TIME : *
MEASURING METHOD : WIND SPEED & WIND DIRECTION EQUIPMENT
MEASURED BY : MR UTHAI KAEWKAKMOOK

RECEIVED DATE : SEPTEMBER 18-25, 2023
ANALYTICAL DATE : SEPTEMBER 18-25, 2023
REPORT NO. : 2023-U084440
WORK NO. : 2021-001112
ANALYSIS NO. : T23AT091-0008 - T23AT091-0014

TIME *	RESULT (m/s)					
	WAT TUBKWANG					
	SEPTEMBER 18-19, 2023		SEPTEMBER 19-20, 2023		SEPTEMBER 20-21, 2023	
	T23AT091-0008		T23AT091-0009		T23AT091-0010	
	WIND SPEED	WIND DIRECTION	WIND SPEED	WIND DIRECTION	WIND SPEED	WIND DIRECTION
07:00-08:00 HOUR	1.9	ESE	1.6	SSW	1.9	SE
08:00-09:00 HOUR	2.8	SSE	1.6	SSW	2.2	S
09:00-10:00 HOUR	3.4	SSE	2.6	WSW	1.6	S
10:00-11:00 HOUR	3.1	SW	3.5	SE	1.5	SSW
11:00-12:00 HOUR	3.1	W	2.0	SSE	1.5	SSW
12:00-13:00 HOUR	2.4	WSW	1.7	W	1.2	WSW
13:00-14:00 HOUR	3.5	WNW	1.5	W	0.8	ESE
14:00-15:00 HOUR	3.1	W	1.5	WSW	0.8	SE
15:00-16:00 HOUR	3.2	NNW	1.4	N	1.0	SE
16:00-17:00 HOUR	2.9	NW	1.2	NNW	0.9	S
17:00-18:00 HOUR	2.5	WSW	1.5	NW	0.7	SSE
18:00-19:00 HOUR	3.2	WSW	1.4	WNW	1.1	S
19:00-20:00 HOUR	2.2	WSW	1.8	NW	1.0	S
20:00-21:00 HOUR	3.4	SSW	1.7	WNW	1.1	SSW
21:00-22:00 HOUR	3.2	SSE	2.1	WSW	1.6	SSE
22:00-23:00 HOUR	3.4	SSE	2.2	W	1.5	SSW
23:00-00:00 HOUR	3.0	ESE	2.3	SW	2.6	WNW
00:00-01:00 HOUR	2.3	E	2.8	WSW	2.3	SW
01:00-02:00 HOUR	2.5	E	2.6	SSW	2.5	N
02:00-03:00 HOUR	1.9	ENE	2.7	SSE	2.3	NW
03:00-04:00 HOUR	1.7	E	2.8	ESE	3.2	NW
04:00-05:00 HOUR	1.3	SE	1.8	SE	2.3	WNW
05:00-06:00 HOUR	1.3	SE	2.0	E	2.4	WNW
06:00-07:00 HOUR	0.8	SSW	2.3	ESE	1.5	W

ISO 9001:2015 CERTIFIED
ISO 14001:2015 CERTIFIED
BY 3S GROUP (THAILAND) CO.,LTD.

* PROHIBITED TO PARTIALLY COPY ANALYSIS REPORT PRIOR TO WRITTEN PERMISSION BY THE LABORATORY.
* THIS ANALYSIS REPORT APPROVES ONLY FOR SUBMITTED SAMPLES.

1/2



United Analyst and Engineering Consultant Co., Ltd.
3 Soi Udomsuk 41, Sukhumvit Road, Bangchak, Phrakhanong, Bangkok 10260
Tel. 0 2 763 2828 Fax 0 2 763 2800 www.uaec consultant.com E-mail: uaeg@uaec consultant.com

TIME *	RESULT (m/s)							
	WAT TUBKWANG							
	SEPTEMBER 21-22, 2023		SEPTEMBER 22-23, 2023		SEPTEMBER 23-24, 2023		SEPTEMBER 24-25, 2023	
	T23AT091-0011		T23AT091-0012		T23AT091-0013		T23AT091-0014	
	WIND SPEED	WIND DIRECTION	WIND SPEED	WIND DIRECTION	WIND SPEED	WIND DIRECTION	WIND SPEED	WIND DIRECTION
07:00-08:00 HOUR	1.4	SW	2.2	NNW	1.7	WSW	2.9	NE
08:00-09:00 HOUR	1.9	WSW	1.9	WNW	2.0	WSW	3.3	ENE
09:00-10:00 HOUR	2.0	SW	1.8	S	1.8	ESE	4.0	ESE
10:00-11:00 HOUR	1.5	W	1.8	SW	2.3	ESE	3.4	ESE
11:00-12:00 HOUR	2.2	WNW	1.5	SSE	1.6	E	2.2	SE
12:00-13:00 HOUR	2.1	W	1.7	SE	2.1	E	3.4	S
13:00-14:00 HOUR	1.5	NNW	2.1	SSE	2.0	NE	3.2	SSE
14:00-15:00 HOUR	2.0	NNW	1.6	SE	1.4	NNE	3.0	S
15:00-16:00 HOUR	1.8	NW	2.0	S	1.9	N	2.3	WSW
16:00-17:00 HOUR	1.5	S	1.9	S	1.7	NNW	2.9	SW
17:00-18:00 HOUR	1.6	SSE	2.2	S	2.7	W	2.6	SSW
18:00-19:00 HOUR	2.0	SW	3.4	S	3.3	WNW	2.9	SW
19:00-20:00 HOUR	1.6	WSW	2.9	NNW	2.7	S	3.2	NNW
20:00-21:00 HOUR	2.3	WSW	3.7	W	3.3	SSE	2.9	S
21:00-22:00 HOUR	2.1	WSW	3.1	NNW	2.7	SSW	2.5	NNW
22:00-23:00 HOUR	2.3	NW	3.7	WSW	2.7	ESE	3.4	SE
23:00-00:00 HOUR	1.8	W	3.2	SSE	3.8	ENE	2.7	SE
00:00-01:00 HOUR	2.0	WNW	3.1	SW	3.8	E	2.7	NE
01:00-02:00 HOUR	2.3	WSW	3.0	SSW	3.9	ENE	3.2	SE
02:00-03:00 HOUR	3.7	WNW	3.3	SSE	2.9	NE	3.0	NNE
03:00-04:00 HOUR	3.1	N	2.8	S	3.2	NNE	3.0	NE
04:00-05:00 HOUR	2.3	SW	2.6	S	3.5	NE	3.2	NNE
05:00-06:00 HOUR	3.1	NNW	2.4	SSW	2.6	NNE	3.1	NNE
06:00-07:00 HOUR	2.5	WNW	1.7	SW	3.2	E	3.6	NNE

hik 7u

(MR. SULA BANDONGJAIKUL)
LABORATORY SUPERVISOR

OCTOBER 5, 2023

ISO 9001:2015 CERTIFIED
ISO 14001:2015 CERTIFIED
BY 3S GROUP (THAILAND) CO.,LTD.

* PROHIBITED TO PARTIALLY COPY ANALYSIS REPORT PRIOR TO WRITTEN PERMISSION BY THE LABORATORY.
* THIS ANALYSIS REPORT APPROVES ONLY FOR SUBMITTED SAMPLES.

2/2

2023-U084440

- End of Analysis Report -



United Analyst and Engineering Consultant Co., Ltd.
3 Soi Udomsuk 41, Sukhumvit Road, Bangchak, Phrakhanong, Bangkok 10260
Tel. 0 2763 2828 Fax 0 2763 2800 www.uaec consultant.com E-mail: uaec@uaec consultant.com



NASC-TISI-TIS 17025
TESTING 0207

ANALYSIS REPORT

PROJECT NAME : SIAM CITY CEMENT PUBLIC COMPANY LIMITED (SCP K3)
CUSTOMER NAME : SIAM CITY CEMENT PUBLIC COMPANY LIMITED
ADDRESS : 99,219,301 MOO 9,5,5, MITRAPARB ROAD TAIKWANG KANGKUL SAKABURI 18260
CONTACT INFORMATION : TEL : 08 1929 1310 e-mail : PIYAWAT.PHOTIMONGKONKUL@SIAMCITYCEMENT.COM
SAMPLING SOURCE : TUBKWANG LIVESTOCK AND BLEEDING CENTER
SAMPLE TYPE : AMBIENT
SAMPLING DATE : *, **, ***
SAMPLING TIME : *, **, ***
SAMPLING BY : MR UTHAI KAEWRAMOOK
ANALYZED BY : MISS JETJARI TUMSA-AT
RECEIVED DATE : SEPTEMBER 26, 2023
ANALYTICAL DATE : SEPTEMBER 26-OCTOBER 2, 2023
REPORT NO. : 2023-U084364
WORK NO. : 2021-001112
ANALYSIS NO. : T23AT091-0015 - T23AT091-0017

PARAMETER	UNIT	METHOD OF ANALYSIS	RESULT		
			TUBKWANG LIVESTOCK AND BLEEDING CENTER		
			*	**	***
			T23AT091-0015	T23AT091-0016	T23AT091-0017
TOTAL SUSPENDED PARTICULATE	mg/m ³	GRAVIMETRIC (HIGH VOLUME METHOD)	0.035	0.099	0.080
PARTICULATE MATTER (≤ 10 μm)	mg/m ³	GRAVIMETRIC (HIGH VOLUME METHOD)	0.021	0.038	0.036
SAMPLE CONDITION			COMPLETE	COMPLETE	COMPLETE

REMARK
TSP, PM10 : REFERENCE CONDITION IS 25 DEGREE CELSIUS AT 1 ATMOSPHERE.
TSP : US EPA, CODE OF FEDERAL REGULATIONS, 40 CFR CHAPTER I-PART 50 APPENDIX B, REFERENCE METHOD FOR THE DETERMINATION OF SUSPENDED PARTICULATE MATTER IN THE ATMOSPHERE (HIGH-VOLUME METHOD) REVISED AS OF JULY 1, 2021.
PM10 : US EPA, CODE OF FEDERAL REGULATIONS, 40 CFR CHAPTER I-PART 50 APPENDIX J, REFERENCE METHOD FOR THE DETERMINATION OF PARTICULATE MATTER AS PM10 IN THE ATMOSPHERE (HIGH-VOLUME METHOD) REVISED AS OF JULY 1, 2021.
* : SAMPLING FROM 09:30 HOUR ON SEPTEMBER 18, 2023 TO 09:30 HOUR ON SEPTEMBER 19, 2023.
** : SAMPLING FROM 09:30 HOUR ON SEPTEMBER 19, 2023 TO 09:30 HOUR ON SEPTEMBER 20, 2023.
*** : SAMPLING FROM 09:30 HOUR ON SEPTEMBER 20, 2023 TO 09:30 HOUR ON SEPTEMBER 21, 2023.

Budsakorn ✓
(MISS BUDSAKORN LERDPANUMAS)
LABORATORY SUPERVISOR

OCTOBER 4, 2023

ISO 9001:2015 CERTIFIED
ISO 14001:2015 CERTIFIED
BY BSI GROUP (THAILAND) CO., LTD.

• PROHIBITED TO PARTIALLY COPY ANALYSIS REPORT PRIOR TO WRITTEN PERMISSION BY THE LABORATORY.
• THIS ANALYSIS REPORT APPROVES ONLY FOR SUBMITTED SAMPLES.

1/1



- End of Analysis Report -



United Analyst and Engineering Consultant Co., Ltd.
3 Soi Udomsuk 41, Sukhumvit Road, Bangchak, Phrakhanong, Bangkok 10260
Tel. 0 2763 2828 Fax 0 2763 2800 www.uaec consultant.com E-mail: uaec@uaec consultant.com



NASC-TISI-TIS 17025
TESTING 0207

ANALYSIS REPORT

PROJECT NAME : SIAM CITY CEMENT PUBLIC COMPANY LIMITED (SCP K3)
CUSTOMER NAME : SIAM CITY CEMENT PUBLIC COMPANY LIMITED
ADDRESS : 99,219,301 MOO 9,5,5, MITRAPARB ROAD TAIKWANG KANGKUL SAKABURI 18260
CONTACT INFORMATION : TEL : 08 1929 1310 e-mail : PIYAWAT.PHOTIMONGKONKUL@SIAMCITYCEMENT.COM
SAMPLING SOURCE : TUBKWANG LIVESTOCK AND BLEEDING CENTER
SAMPLE TYPE : AMBIENT
SAMPLING DATE : *, **, ***
SAMPLING TIME : *, **, ***
SAMPLING BY : MR UTHAI KAEWRAMOOK
ANALYZED BY : MISS JETJARI TUMSA-AT
RECEIVED DATE : SEPTEMBER 26, 2023
ANALYTICAL DATE : SEPTEMBER 26-OCTOBER 2, 2023
REPORT NO. : 2023-U084365
WORK NO. : 2021-001112
ANALYSIS NO. : T23AT091-0018 - T23AT091-0021

PARAMETER	UNIT	METHOD OF ANALYSIS	RESULT			
			TUBKWANG LIVESTOCK AND BLEEDING CENTER			
			*	**	***	****
			T23AT091-0018	T23AT091-0019	T23AT091-0020	T23AT091-0021
TOTAL SUSPENDED PARTICULATE	mg/m ³	GRAVIMETRIC (HIGH VOLUME METHOD)	0.061	0.055	0.064	0.078
PARTICULATE MATTER (≤ 10 μm)	mg/m ³	GRAVIMETRIC (HIGH VOLUME METHOD)	0.047	0.027	0.036	0.029
SAMPLE CONDITION			COMPLETE	COMPLETE	COMPLETE	COMPLETE

REMARK
TSP, PM10 : REFERENCE CONDITION IS 25 DEGREE CELSIUS AT 1 ATMOSPHERE.
TSP : US EPA, CODE OF FEDERAL REGULATIONS, 40 CFR CHAPTER I-PART 50 APPENDIX B, REFERENCE METHOD FOR THE DETERMINATION OF SUSPENDED PARTICULATE MATTER IN THE ATMOSPHERE (HIGH-VOLUME METHOD) REVISED AS OF JULY 1, 2021.
PM10 : US EPA, CODE OF FEDERAL REGULATIONS, 40 CFR CHAPTER I-PART 50 APPENDIX J, REFERENCE METHOD FOR THE DETERMINATION OF PARTICULATE MATTER AS PM10 IN THE ATMOSPHERE (HIGH-VOLUME METHOD) REVISED AS OF JULY 1, 2021.
* : SAMPLING FROM 09:30 HOUR ON SEPTEMBER 21, 2023 TO 09:30 HOUR ON SEPTEMBER 22, 2023.
** : SAMPLING FROM 09:30 HOUR ON SEPTEMBER 22, 2023 TO 09:30 HOUR ON SEPTEMBER 23, 2023.
*** : SAMPLING FROM 09:30 HOUR ON SEPTEMBER 23, 2023 TO 09:30 HOUR ON SEPTEMBER 24, 2023.
**** : SAMPLING FROM 09:30 HOUR ON SEPTEMBER 24, 2023 TO 09:30 HOUR ON SEPTEMBER 25, 2023.

Budsakorn ✓
(MISS BUDSAKORN LERDPANUMAS)
LABORATORY SUPERVISOR

OCTOBER 4, 2023

ISO 9001:2015 CERTIFIED
ISO 14001:2015 CERTIFIED
BY BSI GROUP (THAILAND) CO., LTD.

• PROHIBITED TO PARTIALLY COPY ANALYSIS REPORT PRIOR TO WRITTEN PERMISSION BY THE LABORATORY.
• THIS ANALYSIS REPORT APPROVES ONLY FOR SUBMITTED SAMPLES.

1/1



- End of Analysis Report -



United Analyst and Engineering Consultant Co., Ltd.
3301 Udomsuk 41, Sukhumvit Road, Bangchak, Phrakhanong, Bangkok 10260
Tel. 0 2763 2828 Fax 0 2763 2800 www.uaiconsultant.com E-mail: uae@uaiconsultant.com

ANALYSIS REPORT

PROJECT NAME : SIAM CITY CEMENT PUBLIC COMPANY LIMITED (SCP K3)
CUSTOMER NAME : SIAM CITY CEMENT PUBLIC COMPANY LIMITED
ADDRESS : 99,219,301 MOO 9,5,5, MITRAPAB ROAD TABKWANG KAENGKOL SARABURI 18260
CONTACT INFORMATION : TEL : 08 1929 1310 e-mail : PIYAWAT.PHOHIMONGKUNUL@SIAMCITYCEMENT.COM
MEASURING PLACE : TUBKWANG LIVESTOCK AND BLEEDING CENTER
MEASURING TYPE : AMBIENT (AIR)
MEASURING DATE : SEPTEMBER 18-25, 2023
MEASURING TIME : *
MEASURING METHOD : CHEMILUMINESCENCE
MEASURED BY : MR.UTAI KAERAKMOOK

RECEIVED DATE : SEPTEMBER 18-25, 2023
ANALYTICAL DATE : SEPTEMBER 18-25, 2023
REPORT NO. : 2023-U084433
WORK NO. : 2021-001112
ANALYSIS NO. : T23AT091-0015 - T23AT091-0021

TIME *	RESULT (ppm)			
	NITROGEN DIOXIDE			
	TUBKWANG LIVESTOCK AND BLEEDING CENTER			
	SEPTEMBER 18-19, 2023 T23AT091-0015	SEPTEMBER 19-20, 2023 T23AT091-0016	SEPTEMBER 20-21, 2023 T23AT091-0017	
07:00-08:00 HOUR	0.0297	0.0260	0.0321	
08:00-09:00 HOUR	0.0226	0.0236	0.0280	
09:00-10:00 HOUR	0.0187	0.0172	0.0230	
10:00-11:00 HOUR	0.0159	0.0157	0.0191	
11:00-12:00 HOUR	0.0139	0.0161	0.0178	
12:00-13:00 HOUR	0.0137	0.0138	0.0168	
13:00-14:00 HOUR	0.0179	0.0180	0.0191	
14:00-15:00 HOUR	0.0198	0.0209	0.0198	
15:00-16:00 HOUR	0.0229	0.0261	0.0216	
16:00-17:00 HOUR	0.0259	0.0282	0.0229	
17:00-18:00 HOUR	0.0240	0.0289	0.0228	
18:00-19:00 HOUR	0.0260	0.0276	0.0236	
19:00-20:00 HOUR	0.0275	0.0273	0.0239	
20:00-21:00 HOUR	0.0259	0.0261	0.0232	
21:00-22:00 HOUR	0.0239	0.0251	0.0252	
22:00-23:00 HOUR	0.0176	0.0292	0.0258	
23:00-00:00 HOUR	0.0170	0.0292	0.0259	
00:00-01:00 HOUR	0.0160	0.0242	0.0230	
01:00-02:00 HOUR	0.0183	0.0250	0.0212	
02:00-03:00 HOUR	0.0182	0.0257	0.0211	
03:00-04:00 HOUR	0.0209	0.0251	0.0210	
04:00-05:00 HOUR	0.0209	0.0248	0.0241	
05:00-06:00 HOUR	0.0237	0.0285	0.0269	
06:00-07:00 HOUR	0.0276	0.0317	0.0296	

ISO 9001:2015 CERTIFIED
ISO 14001:2015 CERTIFIED
BY BSI GROUP (THAILAND) CO.,LTD.

* PROHIBITED TO PARTIALLY COPY ANALYSIS REPORT PRIOR TO WRITTEN PERMISSION BY THE LABORATORY.
* THIS ANALYSIS REPORT APPROVES ONLY FOR SUBMITTED SAMPLES.

1/2



United Analyst and Engineering Consultant Co., Ltd.
3301 Udomsuk 41, Sukhumvit Road, Bangchak, Phrakhanong, Bangkok 10260
Tel. 0 2763 2828 Fax 0 2763 2800 www.uaiconsultant.com E-mail: uae@uaiconsultant.com

TIME *	RESULT (ppm)			
	NITROGEN DIOXIDE			
	TUBKWANG LIVESTOCK AND BLEEDING CENTER			
	SEPTEMBER 21-22, 2023 T23AT091-0018	SEPTEMBER 22-23, 2023 T23AT091-0019	SEPTEMBER 23-24, 2023 T23AT091-0020	SEPTEMBER 24-25, 2023 T23AT091-0021
07:00-08:00 HOUR	0.0297	0.0291	0.0231	0.0272
08:00-09:00 HOUR	0.0272	0.0209	0.0193	0.0250
09:00-10:00 HOUR	0.0238	0.0162	0.0138	0.0175
10:00-11:00 HOUR	0.0189	0.0142	0.0177	0.0142
11:00-12:00 HOUR	0.0168	0.0156	0.0118	0.0124
12:00-13:00 HOUR	0.0170	0.0175	0.0115	0.0129
13:00-14:00 HOUR	0.0175	0.0188	0.0125	0.0132
14:00-15:00 HOUR	0.0190	0.0187	0.0157	0.0152
15:00-16:00 HOUR	0.0212	0.0202	0.0216	0.0207
16:00-17:00 HOUR	0.0258	0.0225	0.0262	0.0233
17:00-18:00 HOUR	0.0269	0.0240	0.0278	0.0291
18:00-19:00 HOUR	0.0280	0.0239	0.0279	0.0225
19:00-20:00 HOUR	0.0298	0.0238	0.0277	0.0290
20:00-21:00 HOUR	0.0283	0.0232	0.0280	0.0242
21:00-22:00 HOUR	0.0280	0.0237	0.0279	0.0226
22:00-23:00 HOUR	0.0251	0.0225	0.0244	0.0202
23:00-00:00 HOUR	0.0244	0.0230	0.0229	0.0187
00:00-01:00 HOUR	0.0218	0.0236	0.0209	0.0181
01:00-02:00 HOUR	0.0202	0.0238	0.0209	0.0169
02:00-03:00 HOUR	0.0177	0.0229	0.0193	0.0133
03:00-04:00 HOUR	0.0178	0.0212	0.0196	0.0132
04:00-05:00 HOUR	0.0216	0.0220	0.0215	0.0203
05:00-06:00 HOUR	0.0247	0.0235	0.0244	0.0226
06:00-07:00 HOUR	0.0273	0.0262	0.0281	0.0299

hit 7p

(MR. SULA BANJONGJAIROK)
LABORATORY SUPERVISOR

OCTOBER 5, 2023

ISO 9001:2015 CERTIFIED
ISO 14001:2015 CERTIFIED
BY BSI GROUP (THAILAND) CO.,LTD.

* PROHIBITED TO PARTIALLY COPY ANALYSIS REPORT PRIOR TO WRITTEN PERMISSION BY THE LABORATORY.
* THIS ANALYSIS REPORT APPROVES ONLY FOR SUBMITTED SAMPLES.

2/2

2023-U084433

- End of Analysis Report -



United Analyst and Engineering Consultant Co., Ltd.
3 Soi Udomsuk 41, Sukhumvit Road, Bangchak, Phrakhanong, Bangkok 10260
Tel. 0 2 763 2828 Fax 0 2 763 2800 WWW.UAECONSULTANT.COM E-mail: uae@uaeconsultant.com

ANALYSIS REPORT

PROJECT NAME : SIAM CITY CEMENT PUBLIC COMPANY LIMITED (SCP K3)
CUSTOMER NAME : SIAM CITY CEMENT PUBLIC COMPANY LIMITED
ADDRESS : 99, 219, 301 MOU 9, 5, 5, MITRAPARK ROAD TABKWANG KAENGKROI SARABUKI 18260
CONTACT INFORMATION : TEL : 08 1929 1310 e-mail : PIYAWAT.PHOTIMONGKONKUL@SIAMCITYCEMENT.COM
MEASURING PLACE : TUBKWANG LIVESTOCK AND BLEEDING CENTER
MEASURING TYPE : AMBIENT (AIR)
MEASURING DATE : SEPTEMBER 18-25, 2023
MEASURING TIME : *
MEASURING METHOD : UV FLUORESCENCE
MEASURED BY : MR. UTHAI KAEWRAKMOOK

RECEIVED DATE : SEPTEMBER 18-25, 2023
ANALYTICAL DATE : SEPTEMBER 18-25, 2023
REPORT NO. : 2023-U084437
WORK NO. : 2021-001112
ANALYSIS NO. : T23AT091-0015 - T23AT091-0021

เวลา *	RESULT (ppm)			
	SULPHUR DIOXIDE			
	TUBKWANG LIVESTOCK AND BLEEDING CENTER			
	SEPTEMBER 18-19, 2023	SEPTEMBER 19-20, 2023	SEPTEMBER 20-21, 2023	
	T23AT091-0015	T23AT091-0016	T23AT091-0017	
07:00-08:00 HOUR	0.0035	0.0029	0.0033	
08:00-09:00 HOUR	0.0029	0.0026	0.0029	
09:00-10:00 HOUR	0.0024	0.0025	0.0026	
10:00-11:00 HOUR	0.0022	0.0027	0.0025	
11:00-12:00 HOUR	0.0023	0.0025	0.0027	
12:00-13:00 HOUR	0.0027	0.0026	0.0030	
13:00-14:00 HOUR	0.0030	0.0025	0.0034	
14:00-15:00 HOUR	0.0037	0.0027	0.0026	
15:00-16:00 HOUR	0.0037	0.0030	0.0037	
16:00-17:00 HOUR	0.0037	0.0033	0.0037	
17:00-18:00 HOUR	0.0037	0.0035	0.0037	
18:00-19:00 HOUR	0.0040	0.0035	0.0036	
19:00-20:00 HOUR	0.0042	0.0037	0.0033	
20:00-21:00 HOUR	0.0040	0.0039	0.0031	
21:00-22:00 HOUR	0.0039	0.0038	0.0030	
22:00-23:00 HOUR	0.0039	0.0036	0.0030	
23:00-00:00 HOUR	0.0026	0.0039	0.0030	
00:00-01:00 HOUR	0.0026	0.0039	0.0027	
01:00-02:00 HOUR	0.0026	0.0038	0.0028	
02:00-03:00 HOUR	0.0028	0.0040	0.0027	
03:00-04:00 HOUR	0.0033	0.0037	0.0028	
04:00-05:00 HOUR	0.0037	0.0036	0.0030	
05:00-06:00 HOUR	0.0039	0.0034	0.0033	
06:00-07:00 HOUR	0.0035	0.0033	0.0033	
AVERAGE 24 HOUR	0.0032	0.0033	0.0033	

ISO 9001:2015 CERTIFIED
ISO 14001:2015 CERTIFIED
BY RS GROUP (THAILAND) CO., LTD.

* PROHIBITED TO PARTIALLY COPY ANALYSIS REPORT PRIOR TO WRITTEN PERMISSION BY THE LABORATORY.
* THIS ANALYSIS REPORT APPROVES ONLY FOR SUBMITTED SAMPLES.

1/2



United Analyst and Engineering Consultant Co., Ltd.
3 Soi Udomsuk 41, Sukhumvit Road, Bangchak, Phrakhanong, Bangkok 10260
Tel. 0 2 763 2828 Fax 0 2 763 2800 WWW.UAECONSULTANT.COM E-mail: uae@uaeconsultant.com

เวลา *	RESULT (ppm)			
	SULPHUR DIOXIDE			
	TUBKWANG LIVESTOCK AND BLEEDING CENTER			
	SEPTEMBER 21-22, 2023	SEPTEMBER 22-23, 2023	SEPTEMBER 23-24, 2023	SEPTEMBER 24-25, 2023
	T23AT091-0018	T23AT091-0019	T23AT091-0020	T23AT091-0021
07:00-08:00 HOUR	0.0029	0.0028	0.0029	0.0031
08:00-09:00 HOUR	0.0024	0.0030	0.0027	0.0027
09:00-10:00 HOUR	0.0023	0.0024	0.0028	0.0025
10:00-11:00 HOUR	0.0025	0.0025	0.0027	0.0025
11:00-12:00 HOUR	0.0027	0.0027	0.0025	0.0026
12:00-13:00 HOUR	0.0031	0.0033	0.0025	0.0027
13:00-14:00 HOUR	0.0033	0.0034	0.0027	0.0028
14:00-15:00 HOUR	0.0036	0.0036	0.0031	0.0031
15:00-16:00 HOUR	0.0036	0.0038	0.0033	0.0032
16:00-17:00 HOUR	0.0036	0.0039	0.0035	0.0036
17:00-18:00 HOUR	0.0035	0.0039	0.0034	0.0039
18:00-19:00 HOUR	0.0033	0.0040	0.0032	0.0040
19:00-20:00 HOUR	0.0034	0.0036	0.0030	0.0041
20:00-21:00 HOUR	0.0033	0.0032	0.0028	0.0040
21:00-22:00 HOUR	0.0030	0.0026	0.0028	0.0040
22:00-23:00 HOUR	0.0027	0.0027	0.0028	0.0040
23:00-00:00 HOUR	0.0026	0.0027	0.0028	0.0038
00:00-01:00 HOUR	0.0029	0.0027	0.0027	0.0040
01:00-02:00 HOUR	0.0028	0.0026	0.0026	0.0036
02:00-03:00 HOUR	0.0029	0.0029	0.0029	0.0039
03:00-04:00 HOUR	0.0031	0.0032	0.0031	0.0035
04:00-05:00 HOUR	0.0035	0.0036	0.0036	0.0036
05:00-06:00 HOUR	0.0039	0.0035	0.0037	0.0033
06:00-07:00 HOUR	0.0038	0.0037	0.0037	0.0034
AVERAGE 24 HOUR	0.0031	0.0032	0.0030	0.0034

ISO 9001:2015 CERTIFIED
ISO 14001:2015 CERTIFIED
BY RS GROUP (THAILAND) CO., LTD.

* PROHIBITED TO PARTIALLY COPY ANALYSIS REPORT PRIOR TO WRITTEN PERMISSION BY THE LABORATORY.
* THIS ANALYSIS REPORT APPROVES ONLY FOR SUBMITTED SAMPLES.

2/2

- End of Analysis Report -



United Analyst and Engineering Consultant Co., Ltd.
3 Soi Udomsuk 41, Sukhumvit Road, Bangkok, Phrakhanong, Bangkok 10260
Tel. 0 2 763 2828 Fax 0 2 763 2800 www.uaeconsultant.com E-mail: uae@uaeconsultant.com

ANALYSIS REPORT

PROJECT NAME : SIAM CITY CEMENT PUBLIC COMPANY LIMITED (SCP K3)
CUSTOMER NAME : SIAM CITY CEMENT PUBLIC COMPANY LIMITED
ADDRESS : 99,219,301 MOO 9,5,5, MITRAPARB ROAD TABKWANG KAENGKOE SARABURI 18260
CONTACT INFORMATION : TEL : 08 1929 1310 e-mail : PIYAWAT.PHOTIMONGKUNKUL@SIAMCITYCEMENT.COM
MEASURING PLACE : TUBKWANG LIVESTOCK AND BLEEDING CENTER
MEASURING TYPE : AMBIENT (AIR)
MEASURING DATE : SEPTEMBER 18-25, 2023
MEASURING TIME : *
MEASURING METHOD : WIND SPEED & WIND DIRECTION EQUIPMENT
MEASURED BY : MR UTHAI KAEWRAKMOOK

RECEIVED DATE : SEPTEMBER 18-25, 2023
ANALYTICAL DATE : SEPTEMBER 18-25, 2023
REPORT NO. : 2023-U084441
WORK NO. : 2023-001112
ANALYSIS NO. : T23AT091-0015 - T23AT091-0021

TIME *	RESULT (m/s)					
	TUBKWANG LIVESTOCK AND BLEEDING CENTER					
	SEPTEMBER 18-19, 2023		SEPTEMBER 19-20, 2023		SEPTEMBER 20-21, 2023	
	T23AT091-0015		T23AT091-0016		T23AT091-0017	
	WIND SPEED	WIND DIRECTION	WIND SPEED	WIND DIRECTION	WIND SPEED	WIND DIRECTION
07:00-08:00 HOUR	1.6	SSW	1.4	W	1.8	N
08:00-09:00 HOUR	1.6	S	1.8	SW	1.8	NW
09:00-10:00 HOUR	2.2	SSW	1.4	WSW	1.9	NW
10:00-11:00 HOUR	2.7	SSW	1.5	NE	1.6	W
11:00-12:00 HOUR	3.2	S	1.4	ENE	1.4	WNW
12:00-13:00 HOUR	2.4	SSW	1.1	ESE	2.0	SW
13:00-14:00 HOUR	2.3	S	0.8	SE	1.5	ENE
14:00-15:00 HOUR	2.7	SE	0.8	S	1.4	SSE
15:00-16:00 HOUR	2.0	SE	0.9	SSW	2.2	E
16:00-17:00 HOUR	1.7	SE	1.2	SSW	1.7	SSE
17:00-18:00 HOUR	1.7	SE	1.1	SSW	1.4	WSW
18:00-19:00 HOUR	1.8	ESE	1.3	SW	1.8	SE
19:00-20:00 HOUR	1.8	E	2.1	SW	1.6	WSW
20:00-21:00 HOUR	2.1	E	1.5	SW	1.8	SW
21:00-22:00 HOUR	1.8	ESE	2.3	S	2.3	WSW
22:00-23:00 HOUR	2.3	E	1.8	S	0.7	SW
23:00-00:00 HOUR	2.9	ESE	1.5	SSW	0.9	W
00:00-01:00 HOUR	2.8	E	1.3	WSW	0.8	WSW
01:00-02:00 HOUR	1.9	ESE	1.4	SSW	1.8	NW
02:00-03:00 HOUR	2.2	E	1.1	WNW	2.4	NW
03:00-04:00 HOUR	1.8	SSE	1.1	NNW	2.0	SSW
04:00-05:00 HOUR	1.4	SW	0.9	NNW	2.3	WNW
05:00-06:00 HOUR	1.2	SW	1.1	NNW	2.1	SSW
06:00-07:00 HOUR	1.1	WSW	1.5	N	2.0	ESE

ISO 9001:2015 CERTIFIED
ISO 14001:2015 CERTIFIED
BY BSI GROUP (THAILAND) CO., LTD.

* PROHIBITED TO PARTIALLY COPY ANALYSIS REPORT PRIOR TO WRITTEN PERMISSION BY THE LABORATORY.
* THIS ANALYSIS REPORT APPROVES ONLY FOR SUBMITTED SAMPLES.

1/2



United Analyst and Engineering Consultant Co., Ltd.
3 Soi Udomsuk 41, Sukhumvit Road, Bangkok, Phrakhanong, Bangkok 10260
Tel. 0 2 763 2828 Fax 0 2 763 2800 www.uaeconsultant.com E-mail: uae@uaeconsultant.com

TIME *	RESULT (m/s)							
	TUBKWANG LIVESTOCK AND BLEEDING CENTER							
	SEPTEMBER 21-22, 2023		SEPTEMBER 22-23, 2023		SEPTEMBER 23-24, 2023		SEPTEMBER 24-25, 2023	
	T23AT091-0018		T23AT091-0019		T23AT091-0020		T23AT091-0021	
	WIND SPEED	WIND DIRECTION	WIND SPEED	WIND DIRECTION	WIND SPEED	WIND DIRECTION	WIND SPEED	WIND DIRECTION
07:00-08:00 HOUR	2.2	NE	2.4	SSW	2.4	NW	1.7	S
08:00-09:00 HOUR	1.5	NNE	2.1	SSW	2.1	NW	1.8	SE
09:00-10:00 HOUR	1.9	NNE	0.6	SSE	1.6	WNW	2.5	SE
10:00-11:00 HOUR	1.8	NNE	0.9	S	1.8	NW	2.4	SSE
11:00-12:00 HOUR	2.4	NNE	1.0	ESE	1.6	SE	2.3	ESE
12:00-13:00 HOUR	2.6	NNE	1.8	ESE	1.9	SE	2.3	SE
13:00-14:00 HOUR	1.9	NNE	1.5	ESE	2.3	ENE	2.1	SSE
14:00-15:00 HOUR	1.4	NNE	1.1	SE	1.8	ESE	1.7	S
15:00-16:00 HOUR	1.0	NNE	1.0	SE	2.1	NE	1.6	W
16:00-17:00 HOUR	0.8	SSW	1.0	SE	1.8	S	2.4	SSW
17:00-18:00 HOUR	1.5	SW	0.8	SE	2.4	SSW	2.8	WNW
18:00-19:00 HOUR	2.0	SSW	0.9	ESE	2.4	S	2.9	NNW
19:00-20:00 HOUR	1.8	SSW	1.4	NNE	2.0	SSE	2.9	E
20:00-21:00 HOUR	2.0	S	1.2	ENE	2.4	SE	3.2	ENE
21:00-22:00 HOUR	2.2	SSW	1.8	ENE	3.0	SE	3.3	ENE
22:00-23:00 HOUR	3.1	SE	2.3	ESE	2.6	SSE	2.8	NE
23:00-00:00 HOUR	3.0	SSE	2.7	ESE	1.8	S	2.9	ENE
00:00-01:00 HOUR	3.1	WSW	3.1	E	1.6	SSE	2.8	NE
01:00-02:00 HOUR	2.4	SW	2.3	ESE	1.0	SSW	2.8	NE
02:00-03:00 HOUR	2.6	SW	3.2	SSE	0.8	SW	2.2	NE
03:00-04:00 HOUR	3.5	WSW	2.5	W	0.7	SSW	2.7	NE
04:00-05:00 HOUR	2.7	W	2.0	SW	1.0	S	2.7	ENE
05:00-06:00 HOUR	2.7	WSW	2.1	W	0.9	WSW	2.5	ENE
06:00-07:00 HOUR	3.2	SW	2.1	NW	1.6	S	2.2	ENE

(MR SILA BANJONGJAIRUK)
LABORATORY SUPERVISOR

OCTOBER 5, 2023

ISO 9001:2015 CERTIFIED
ISO 14001:2015 CERTIFIED
BY BSI GROUP (THAILAND) CO., LTD.

* PROHIBITED TO PARTIALLY COPY ANALYSIS REPORT PRIOR TO WRITTEN PERMISSION BY THE LABORATORY.
* THIS ANALYSIS REPORT APPROVES ONLY FOR SUBMITTED SAMPLES.

2/2

2023-U084441

- End of Analysis Report -

ANALYSIS REPORT

PROJECT NAME : SIAM CITY CEMENT PUBLIC COMPANY LIMITED (SCP K3)
CUSTOMER NAME : SIAM CITY CEMENT PUBLIC COMPANY LIMITED
ADDRESS : 99,219,301 MOO 9,5,5, MITRAPARB ROAD TABKWANG KAENGKROI SARABURI 18260
CONTACT INFORMATION : TEL : 08 1929 1310 e-mail : PIYAWAT.PHOTIMONGKONKUL@SIAMCITYCEMENT.COM
SAMPLING SOURCE : SARABURI HIGH VOLTAGE SUBSTATION
SAMPLE TYPE : AMBIENT
SAMPLING DATE : *, **, ***
SAMPLING TIME : *, **, ***
SAMPLING BY : MR UTHAI KAEWRAKMOOK
ANALYZED BY : MISS JETJARIN TUMSA-AT

RECEIVED DATE : AUGUST 10, 2023
ANALYTICAL DATE : AUGUST 10-15, 2023
REPORT NO. : 2023-U068066
WORK NO. : 2021-001112
ANALYSIS NO. : T23AP369-0015 - T23AP369-0017

PARAMETER	UNIT	METHOD OF ANALYSIS	RESULT			
			SARABURI HIGH VOLTAGE SUBSTATION			
			*	**	***	****
			T23AP369-0015	T23AP369-0016	T23AP369-0017	T23AP369-0021
TOTAL SUSPENDED PARTICULATE	mg/m ³	GRAVIMETRIC (HIGH VOLUME METHOD)	0.046	0.040	0.044	0.066
PARTICULATE MATTER (≤ 10 μm)	mg/m ³	GRAVIMETRIC (HIGH VOLUME METHOD)	0.022	0.023	0.023	0.032
SAMPLE CONDITION			COMPLETE	COMPLETE	COMPLETE	COMPLETE

REMARK
TSP, PM10 : REFERENCE CONDITION IS 25 DEGREE CELSIUS AT 1 ATMOSPHERE.
TSP : US EPA, CODE OF FEDERAL REGULATIONS, 40 CFR CHAPTER I-PART 50 APPENDIX B, REFERENCE METHOD FOR THE DETERMINATION OF SUSPENDED PARTICULATE MATTER IN THE ATMOSPHERE (HIGH-VOLUME METHOD) REVISED AS OF JULY 1, 2021.
PM10 : US EPA, CODE OF FEDERAL REGULATIONS, 40 CFR CHAPTER I-PART 50 APPENDIX J, REFERENCE METHOD FOR THE DETERMINATION OF PARTICULATE MATTER AS PM10 IN THE ATMOSPHERE (HIGH-VOLUME METHOD) REVISED AS OF JULY 1, 2021.
* : SAMPLING FROM 10:00 HOUR ON AUGUST 2, 2023 TO 10:00 HOUR ON AUGUST 3, 2023.
** : SAMPLING FROM 10:00 HOUR ON AUGUST 3, 2023 TO 10:00 HOUR ON AUGUST 4, 2023.
*** : SAMPLING FROM 10:00 HOUR ON AUGUST 4, 2023 TO 10:00 HOUR ON AUGUST 5, 2023.

Budsakorn ✓
(MISS BUDSAKORN LERDPANUMAS)
LABORATORY SUPERVISOR

AUGUST 21, 2023



ANALYSIS REPORT

PROJECT NAME : SIAM CITY CEMENT PUBLIC COMPANY LIMITED (SCP K3)
CUSTOMER NAME : SIAM CITY CEMENT PUBLIC COMPANY LIMITED
ADDRESS : 99,219,301 MOO 9,5,5, MITRAPARB ROAD TABKWANG KAENGKROI SARABURI 18260
CONTACT INFORMATION : TEL : 08 1929 1310 e-mail : PIYAWAT.PHOTIMONGKONKUL@SIAMCITYCEMENT.COM
SAMPLING SOURCE : SARABURI HIGH VOLTAGE SUBSTATION
SAMPLE TYPE : AMBIENT
SAMPLING DATE : *, **, ***
SAMPLING TIME : *, **, ***
SAMPLING BY : MR UTHAI KAEWRAKMOOK
ANALYZED BY : MISS JETJARIN TUMSA-AT

RECEIVED DATE : AUGUST 10, 2023
ANALYTICAL DATE : AUGUST 10-15, 2023
REPORT NO. : 2023-U068068
WORK NO. : 2021-001112
ANALYSIS NO. : T23AP369-0018 - T23AP369-0021

PARAMETER	UNIT	METHOD OF ANALYSIS	RESULT			
			SARABURI HIGH VOLTAGE SUBSTATION			
			*	**	***	****
			T23AP369-0018	T23AP369-0019	T23AP369-0020	T23AP369-0021
TOTAL SUSPENDED PARTICULATE	mg/m ³	GRAVIMETRIC (HIGH VOLUME METHOD)	0.046	0.043	0.041	0.066
PARTICULATE MATTER (≤ 10 μm)	mg/m ³	GRAVIMETRIC (HIGH VOLUME METHOD)	0.026	0.025	0.027	0.032
SAMPLE CONDITION			COMPLETE	COMPLETE	COMPLETE	COMPLETE

REMARK
TSP, PM10 : REFERENCE CONDITION IS 25 DEGREE CELSIUS AT 1 ATMOSPHERE.
TSP : US EPA, CODE OF FEDERAL REGULATIONS, 40 CFR CHAPTER I-PART 50 APPENDIX B, REFERENCE METHOD FOR THE DETERMINATION OF SUSPENDED PARTICULATE MATTER IN THE ATMOSPHERE (HIGH-VOLUME METHOD) REVISED AS OF JULY 1, 2021.
PM10 : US EPA, CODE OF FEDERAL REGULATIONS, 40 CFR CHAPTER I-PART 50 APPENDIX J, REFERENCE METHOD FOR THE DETERMINATION OF PARTICULATE MATTER AS PM10 IN THE ATMOSPHERE (HIGH-VOLUME METHOD) REVISED AS OF JULY 1, 2021.
* : SAMPLING FROM 10:00 HOUR ON AUGUST 5, 2023 TO 10:00 HOUR ON AUGUST 6, 2023.
** : SAMPLING FROM 10:00 HOUR ON AUGUST 6, 2023 TO 10:00 HOUR ON AUGUST 7, 2023.
*** : SAMPLING FROM 10:00 HOUR ON AUGUST 7, 2023 TO 10:00 HOUR ON AUGUST 8, 2023.
**** : SAMPLING FROM 10:00 HOUR ON AUGUST 8, 2023 TO 10:00 HOUR ON AUGUST 9, 2023.

Budsakorn ✓
(MISS BUDSAKORN LERDPANUMAS)
LABORATORY SUPERVISOR

AUGUST 21, 2023





United Analyst and Engineering Consultant Co., Ltd.
3 Soi Udomsuk 41, Sukhumvit Road, Bangchak, Phrakhanong, Bangkok 10260
Tel. 0 2 763 2828 Fax 0 2 763 2800 www.uaeconsultant.com E-mail: uae@uaeconsultant.com

ANALYSIS REPORT

PROJECT NAME : SIAM CITY CEMENT PUBLIC COMPANY LIMITED (SCP K3)
CUSTOMER NAME : SIAM CITY CEMENT PUBLIC COMPANY LIMITED
ADDRESS : 99,219,301 MOO 9,5,5, MITRAPARAB ROAD TABKWANG KAENGKROI SARABURI 18260
CONTACT INFORMATION : TEL : 08 1929 1310 e-mail : PIYAWAT.PHOTIMONGKONKUL@SIAMCITYCEMENT.COM
MEASURING PLACE : SARABURI HIGH VOLTAGE SUBSTATION
MEASURING TYPE : AMBIENT (AIR) **RECEIVED DATE** : AUGUST 2-9, 2023
MEASURING DATE : AUGUST 2-9, 2023 **ANALYTICAL DATE** : AUGUST 2-9, 2023
MEASURING TIME : * **REPORT NO.** : 2023-U067007
MEASURING METHOD : CHEMILUMINESCENCE **WORK NO.** : 2021-00112
MEASURED BY : MR LUTHAI KAEWRAKMOOK **ANALYSIS NO.** : T23AP369-0015 - T23AP369-0021

TIME *	RESULT (ppm)			
	NITROGEN DIOXIDE			
	SARABURI HIGH VOLTAGE SUBSTATION			
	AUGUST 2 - 3, 2023 T23AP369-0015	AUGUST 3 - 4, 2023 T23AP369-0016	AUGUST 4 - 5, 2023 T23AP369-0017	
07:00-08:00 HOUR	0.0030	0.0041	0.0031	
08:00-09:00 HOUR	0.0025	0.0025	0.0027	
09:00-10:00 HOUR	0.0016	0.0024	0.0022	
10:00-11:00 HOUR	0.0014	0.0025	0.0020	
11:00-12:00 HOUR	0.0013	0.0035	0.0020	
12:00-13:00 HOUR	0.0015	0.0036	0.0036	
13:00-14:00 HOUR	0.0015	0.0046	0.0032	
14:00-15:00 HOUR	0.0017	0.0107	0.0132	
15:00-16:00 HOUR	0.0017	0.0074	0.0046	
16:00-17:00 HOUR	0.0021	0.0061	0.0051	
17:00-18:00 HOUR	0.0021	0.0051	0.0075	
18:00-19:00 HOUR	0.0030	0.0040	0.0061	
19:00-20:00 HOUR	0.0025	0.0043	0.0043	
20:00-21:00 HOUR	0.0022	0.0028	0.0048	
21:00-22:00 HOUR	0.0022	0.0020	0.0047	
22:00-23:00 HOUR	0.0017	0.0018	0.0046	
23:00-00:00 HOUR	0.0016	0.0021	0.0047	
00:00-01:00 HOUR	0.0021	0.0023	0.0054	
01:00-02:00 HOUR	0.0030	0.0020	0.0048	
02:00-03:00 HOUR	0.0033	0.0021	0.0037	
03:00-04:00 HOUR	0.0038	0.0029	0.0029	
04:00-05:00 HOUR	0.0042	0.0042	0.0031	
05:00-06:00 HOUR	0.0043	0.0050	0.0033	
06:00-07:00 HOUR	0.0049	0.0036	0.0027	



United Analyst and Engineering Consultant Co., Ltd.
3 Soi Udomsuk 41, Sukhumvit Road, Bangchak, Phrakhanong, Bangkok 10260
Tel. 0 2 763 2828 Fax 0 2 763 2800 www.uaeconsultant.com E-mail: uae@uaeconsultant.com

TIME *	RESULT (ppm)			
	NITROGEN DIOXIDE			
	SARABURI HIGH VOLTAGE SUBSTATION			
	AUGUST 5 - 6, 2023 T23AP369-0018	AUGUST 6 - 7, 2023 T23AP369-0019	AUGUST 7 - 8, 2023 T23AP369-0020	AUGUST 8 - 9, 2023 T23AP369-0021
07:00-08:00 HOUR	0.0025	0.0015	0.0024	0.0039
08:00-09:00 HOUR	0.0026	0.0015	0.0020	0.0023
09:00-10:00 HOUR	0.0026	0.0013	0.0020	0.0017
10:00-11:00 HOUR	0.0026	0.0018	0.0019	0.0015
11:00-12:00 HOUR	0.0089	0.0024	0.0018	0.0050
12:00-13:00 HOUR	0.0104	0.0029	0.0048	0.0174
13:00-14:00 HOUR	0.0041	0.0032	0.0172	0.0057
14:00-15:00 HOUR	0.0033	0.0120	0.0047	0.0033
15:00-16:00 HOUR	0.0030	0.0064	0.0066	0.0037
16:00-17:00 HOUR	0.0027	0.0070	0.0048	0.0056
17:00-18:00 HOUR	0.0031	0.0042	0.0044	0.0159
18:00-19:00 HOUR	0.0035	0.0029	0.0050	0.0102
19:00-20:00 HOUR	0.0027	0.0124	0.0059	0.0017
20:00-21:00 HOUR	0.0040	0.0033	0.0056	0.0028
21:00-22:00 HOUR	0.0039	0.0030	0.0043	0.0080
22:00-23:00 HOUR	0.0030	0.0031	0.0037	0.0090
23:00-00:00 HOUR	0.0049	0.0034	0.0039	0.0075
00:00-01:00 HOUR	0.0034	0.0036	0.0044	0.0061
01:00-02:00 HOUR	0.0033	0.0038	0.0049	0.0066
02:00-03:00 HOUR	0.0034	0.0034	0.0053	0.0052
03:00-04:00 HOUR	0.0034	0.0040	0.0052	0.0030
04:00-05:00 HOUR	0.0027	0.0029	0.0050	0.0045
05:00-06:00 HOUR	0.0023	0.0030	0.0052	0.0040
06:00-07:00 HOUR	0.0018	0.0028	0.0051	0.0030

Sila Banjongjatrak

(MR. SILA BANJONGJATRAK)
LABORATORY SUPERVISOR

AUGUST 15, 2023

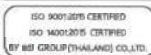

* PROHIBITED TO PARTIALLY COPY ANALYSIS REPORT PRIOR TO WRITTEN PERMISSION BY THE LABORATORY.
* THIS ANALYSIS REPORT APPROVES ONLY FOR SUBMITTED SAMPLES.

1/2



* PROHIBITED TO PARTIALLY COPY ANALYSIS REPORT PRIOR TO WRITTEN PERMISSION BY THE LABORATORY.
* THIS ANALYSIS REPORT APPROVES ONLY FOR SUBMITTED SAMPLES.

2/2

2023-U06/007

- End of Analysis Report -



United Analyst and Engineering Consultant Co., Ltd.
3 Soi Udomsuk 41, Sukhumvit Road, Bangchak, Phrakhanong, Bangkok 10260
Tel: 0 2763 2828 Fax: 0 2763 2800 www.uaeconsultant.com E-mail: uae@uaeconsultant.com

ANALYSIS REPORT

PROJECT NAME : SIAM CITY CEMENT PUBLIC COMPANY LIMITED (SCP K3)
CUSTOMER NAME : SIAM CITY CEMENT PUBLIC COMPANY LIMITED
ADDRESS : 99,219,301 MOJ 9,5,5, M11 KAPAR ROAD TABKWANG KAENGKOT SARABURI 18260
CONTACT INFORMATION : TEL : 08 1929 1310 e-mail : PIYAWAT.PHOI@MONGKONKUL@SIAMCITYCEMENT.COM
MEASURING PLACE : SARABURI HIGH VOLTAGE SUBSTATION
MEASURING TYPE : AMBIENT (AIR)
MEASURING DATE : AUGUST 2-9, 2023
MEASURING TIME : *
MEASURING METHOD : UV FLUORESCENCE
MEASURED BY : MR UTHAI KAEWRAKMOOK

RECEIVED DATE : AUGUST 2-9, 2023
ANALYTICAL DATE : AUGUST 2-9, 2023
REPORT NO. : 2023-U067011
WORK NO. : 2021-001112
ANALYSIS NO. : T23AP369-0015 - T23AP369-0021

เวลา *	RESULT (ppm)			
	SULPHUR DIOXIDE			
	SARABURI HIGH VOLTAGE SUBSTATION			
	AUGUST 2 - 3, 2023 T23AP369-0015	AUGUST 3 - 4, 2023 T23AP369-0016	AUGUST 4 - 5, 2023 T23AP369-0017	
07:00-08:00 HOUR	0.0015	0.0014	0.0015	
08:00-09:00 HOUR	0.0015	0.0015	0.0015	
09:00-10:00 HOUR	0.0016	0.0015	0.0015	
10:00-11:00 HOUR	0.0016	0.0015	0.0016	
11:00-12:00 HOUR	0.0016	0.0016	0.0015	
12:00-13:00 HOUR	0.0016	0.0015	0.0015	
13:00-14:00 HOUR	0.0016	0.0016	0.0016	
14:00-15:00 HOUR	0.0016	0.0015	0.0016	
15:00-16:00 HOUR	0.0016	0.0015	0.0016	
16:00-17:00 HOUR	0.0015	0.0016	0.0016	
17:00-18:00 HOUR	0.0015	0.0015	0.0015	
18:00-19:00 HOUR	0.0015	0.0015	0.0015	
19:00-20:00 HOUR	0.0015	0.0015	0.0016	
20:00-21:00 HOUR	0.0015	0.0014	0.0014	
21:00-22:00 HOUR	0.0015	0.0014	0.0015	
22:00-23:00 HOUR	0.0014	0.0014	0.0015	
23:00-00:00 HOUR	0.0015	0.0014	0.0014	
00:00-01:00 HOUR	0.0014	0.0014	0.0014	
01:00-02:00 HOUR	0.0015	0.0014	0.0014	
02:00-03:00 HOUR	0.0015	0.0014	0.0014	
03:00-04:00 HOUR	0.0014	0.0014	0.0014	
04:00-05:00 HOUR	0.0014	0.0015	0.0014	
05:00-06:00 HOUR	0.0015	0.0014	0.0014	
06:00-07:00 HOUR	0.0015	0.0015	0.0014	
AVERAGE 24 HOUR	0.0015	0.0015	0.0015	

ISO 9001:2015 CERTIFIED
ISO 14001:2015 CERTIFIED
BY BS GROUP (THAILAND) CO., LTD.

- PROHIBITED TO PARTIALLY COPY ANALYSIS REPORT PRIOR TO WRITTEN PERMISSION BY THE LABORATORY.
- THIS ANALYSIS REPORT APPROVES ONLY FOR SUBMITTED SAMPLES.

1/2



United Analyst and Engineering Consultant Co., Ltd.
3 Soi Udomsuk 41, Sukhumvit Road, Bangchak, Phrakhanong, Bangkok 10260
Tel: 0 2763 2828 Fax: 0 2763 2800 www.uaeconsultant.com E-mail: uae@uaeconsultant.com

เวลา *	RESULT (ppm)			
	SULPHUR DIOXIDE			
	SARABURI HIGH VOLTAGE SUBSTATION			
	AUGUST 5 - 6, 2023 T23AP369-0018	AUGUST 6 - 7, 2023 T23AP369-0019	AUGUST 7 - 8, 2023 T23AP369-0020	AUGUST 8 - 9, 2023 T23AP369-0021
07:00-08:00 HOUR	0.0014	0.0014	0.0015	0.0015
08:00-09:00 HOUR	0.0014	0.0014	0.0014	0.0015
09:00-10:00 HOUR	0.0015	0.0015	0.0015	0.0015
10:00-11:00 HOUR	0.0015	0.0015	0.0015	0.0016
11:00-12:00 HOUR	0.0016	0.0015	0.0015	0.0019
12:00-13:00 HOUR	0.0015	0.0015	0.0016	0.0016
13:00-14:00 HOUR	0.0015	0.0016	0.0016	0.0016
14:00-15:00 HOUR	0.0015	0.0015	0.0015	0.0015
15:00-16:00 HOUR	0.0016	0.0015	0.0015	0.0016
16:00-17:00 HOUR	0.0016	0.0015	0.0015	0.0015
17:00-18:00 HOUR	0.0021	0.0015	0.0015	0.0016
18:00-19:00 HOUR	0.0017	0.0014	0.0015	0.0016
19:00-20:00 HOUR	0.0015	0.0015	0.0016	0.0014
20:00-21:00 HOUR	0.0015	0.0015	0.0015	0.0014
21:00-22:00 HOUR	0.0014	0.0014	0.0015	0.0017
22:00-23:00 HOUR	0.0014	0.0014	0.0015	0.0019
23:00-00:00 HOUR	0.0014	0.0014	0.0015	0.0018
00:00-01:00 HOUR	0.0014	0.0014	0.0015	0.0018
01:00-02:00 HOUR	0.0014	0.0014	0.0015	0.0020
02:00-03:00 HOUR	0.0015	0.0014	0.0014	0.0019
03:00-04:00 HOUR	0.0014	0.0014	0.0014	0.0014
04:00-05:00 HOUR	0.0015	0.0013	0.0014	0.0017
05:00-06:00 HOUR	0.0014	0.0013	0.0014	0.0017
06:00-07:00 HOUR	0.0014	0.0014	0.0014	0.0015
AVERAGE 24 HOUR	0.0015	0.0014	0.0015	0.0016

(MR SILA BANJONGJAIKUK)

LABORATORY SUPERVISOR

AUGUST 15, 2023

ISO 9001:2015 CERTIFIED
ISO 14001:2015 CERTIFIED
BY BS GROUP (THAILAND) CO., LTD.

- PROHIBITED TO PARTIALLY COPY ANALYSIS REPORT PRIOR TO WRITTEN PERMISSION BY THE LABORATORY.
- THIS ANALYSIS REPORT APPROVES ONLY FOR SUBMITTED SAMPLES.

2/2

2023-U067011

- End of Analysis Report -



United Analyst and Engineering Consultant Co., Ltd.
3 Soi Udomsuk 41, Sukhumvit Road, Bangchak, Phra Khanong, Bangkok 10260
Tel. 0 2 763 2828 Fax 0 2 763 2800 www.uaeconsultant.com E-mail: uae@uaeconsultant.com

ANALYSIS REPORT

PROJECT NAME : SIAM CITY CEMENT PUBLIC COMPANY LIMITED (SCP K3)
CUSTOMER NAME : SIAM CITY CEMENT PUBLIC COMPANY LIMITED
ADDRESS : 99,219,301 MOO 9,5,5, MITRAPARB ROAD TABKWANG KAENGKOE SARABURI 18260
CONTACT INFORMATION : TEL : 08 1929 1310 e-mail : PIYAWAT.PHOTIMONGKONKUL@SIAMCITYCEMENT.COM
MEASURING PLACE : SARABURI HIGH VOLTAGE SUBSTATION
MEASURING TYPE : AMBIENT (AIR)
MEASURING DATE : AUGUST 2-9, 2023
MEASURING TIME : *
MEASURING METHOD : WIND SPEED & WIND DIRECTION EQUIPMENT
MEASURED BY : MR UTHAI KAEWRKAMOOK

RECEIVED DATE : AUGUST 2-9, 2023
ANALYTICAL DATE : AUGUST 2-9, 2023
REPORT NO. : 2023-U067015
WORK NO. : 2021-001112
ANALYSIS NO. : T23AP369-0015 - T23AP369-0021

TIME #	RESULT (m/s)					
	SARABURI HIGH VOLTAGE SUBSTATION					
	AUGUST 2 - 3, 2023		AUGUST 3 - 4, 2023		AUGUST 4 - 5, 2023	
	T23AP369-0015		T23AP369-0016		T23AP369-0017	
	WIND SPEED	WIND DIRECTION	WIND SPEED	WIND DIRECTION	WIND SPEED	WIND DIRECTION
07:00-08:00 HOUR	2.2	ESE	1.9	SE	1.6	NNW
08:00-09:00 HOUR	2.0	SE	1.6	SSE	1.5	NW
09:00-10:00 HOUR	2.3	SE	1.4	SE	2.2	N
10:00-11:00 HOUR	1.7	SSE	1.6	E	2.0	N
11:00-12:00 HOUR	1.6	S	1.4	E	2.1	WNW
12:00-13:00 HOUR	1.9	SSW	1.1	ESE	2.9	NW
13:00-14:00 HOUR	1.2	SW	0.9	E	3.2	ENE
14:00-15:00 HOUR	1.7	SW	1.1	SSE	2.9	SSE
15:00-16:00 HOUR	1.4	SW	1.0	SE	3.5	E
16:00-17:00 HOUR	2.2	WSW	0.8	SSE	3.3	SW
17:00-18:00 HOUR	2.1	SSW	1.3	SE	2.4	WNW
18:00-19:00 HOUR	2.4	WSW	1.7	SSE	2.6	WSW
19:00-20:00 HOUR	1.9	WSW	1.9	SE	2.1	NNW
20:00-21:00 HOUR	2.1	SW	1.7	ESE	2.0	WNW
21:00-22:00 HOUR	2.2	SW	1.8	ESE	1.6	NNW
22:00-23:00 HOUR	1.5	WSW	1.9	SE	1.5	NW
23:00-00:00 HOUR	2.1	SSE	2.4	ESE	2.1	NNW
00:00-01:00 HOUR	1.6	SE	1.8	SSE	1.8	WNW
01:00-02:00 HOUR	1.8	SE	1.1	SSW	1.6	WSW
02:00-03:00 HOUR	1.5	SE	1.0	WSW	2.0	W
03:00-04:00 HOUR	1.9	SE	0.7	WNW	2.1	SE
04:00-05:00 HOUR	2.1	SSE	1.0	W	1.8	SW
05:00-06:00 HOUR	1.5	SE	1.2	WNW	3.2	SE
06:00-07:00 HOUR	2.0	SE	1.3	NNW	3.0	E



United Analyst and Engineering Consultant Co., Ltd.
3 Soi Udomsuk 41, Sukhumvit Road, Bangchak, Phra Khanong, Bangkok 10260
Tel. 0 2 763 2828 Fax 0 2 763 2800 www.uaeconsultant.com E-mail: uae@uaeconsultant.com

TIME #	RESULT (m/s)							
	SARABURI HIGH VOLTAGE SUBSTATION							
	AUGUST 5 - 6, 2023		AUGUST 6 - 7, 2023		AUGUST 7 - 8, 2023		AUGUST 8 - 9, 2023	
	T23AP369-0018		T23AP369-0019		T23AP369-0020		T23AP369-0021	
	WIND SPEED	WIND DIRECTION	WIND SPEED	WIND DIRECTION	WIND SPEED	WIND DIRECTION	WIND SPEED	WIND DIRECTION
07:00-08:00 HOUR	3.5	ENE	1.9	ESE	2.4	SSW	1.8	S
08:00-09:00 HOUR	2.2	NNE	1.8	ESE	2.5	SW	2.0	ESE
09:00-10:00 HOUR	2.2	ENE	1.5	SE	2.1	SW	2.3	NNE
10:00-11:00 HOUR	2.9	NE	2.1	SW	1.1	SSW	3.4	E
11:00-12:00 HOUR	3.6	ENE	1.5	WNW	1.3	SW	3.4	NNE
12:00-13:00 HOUR	2.5	ENE	1.7	WSW	1.0	SSE	2.8	NNE
13:00-14:00 HOUR	2.3	ENE	1.5	WSW	1.5	SSE	3.3	NNE
14:00-15:00 HOUR	2.0	E	0.9	SSE	1.4	WSW	3.2	NNE
15:00-16:00 HOUR	1.9	ESE	0.5	SSE	1.5	SSE	3.0	NNE
16:00-17:00 HOUR	2.1	ESE	0.6	ESE	1.8	WNW	3.4	NNE
17:00-18:00 HOUR	2.5	SSE	1.3	SE	2.6	WNW	2.8	NNE
18:00-19:00 HOUR	2.6	SW	1.5	E	2.5	WSW	2.6	NNE
19:00-20:00 HOUR	2.5	WSW	1.6	SSW	3.4	WSW	2.0	ENE
20:00-21:00 HOUR	3.0	W	1.5	S	2.7	SE	1.7	ENE
21:00-22:00 HOUR	2.7	WNW	1.6	SSE	2.5	WSW	1.3	NE
22:00-23:00 HOUR	2.3	WNW	2.0	ESE	2.6	SE	1.2	NE
23:00-00:00 HOUR	1.8	W	1.6	ENE	1.9	SE	0.6	NE
00:00-01:00 HOUR	2.0	S	1.7	E	1.5	SSE	0.5	NE
01:00-02:00 HOUR	1.7	SE	1.4	E	1.8	SSE	0.9	NE
02:00-03:00 HOUR	2.6	SE	2.1	ENE	1.5	SSE	1.0	NNE
03:00-04:00 HOUR	2.2	E	2.3	ESE	1.3	SSW	0.9	NNE
04:00-05:00 HOUR	2.1	E	1.8	ESE	1.8	S	0.7	NNE
05:00-06:00 HOUR	2.3	NNE	2.9	S	1.4	SSW	0.9	NE
06:00-07:00 HOUR	2.3	NNE	3.0	SSE	1.9	ESE	1.0	NE

hit 78

(MR SIDA BANJONGJAIKUL)
LABORATORY SUPERVISOR

AUGUST 15, 2023

ISO 9001:2015 CERTIFIED
ISO 14001:2015 CERTIFIED
BY BSI GROUP (THAILAND) CO., LTD.

* PROHIBITED TO PARTIALLY COPY ANALYSIS REPORT PRIOR TO WRITTEN PERMISSION BY THE LABORATORY.
* THIS ANALYSIS REPORT APPROVES ONLY FOR SUBMITTED SAMPLES.

1/2



ISO 9001:2015 CERTIFIED
ISO 14001:2015 CERTIFIED
BY BSI GROUP (THAILAND) CO., LTD.

* PROHIBITED TO PARTIALLY COPY ANALYSIS REPORT PRIOR TO WRITTEN PERMISSION BY THE LABORATORY.
* THIS ANALYSIS REPORT APPROVES ONLY FOR SUBMITTED SAMPLES.

2/2

2023-U067015

- End of Analysis Report -

ANALYSIS REPORT

PROJECT NAME : SIAM CITY CEMENT PUBLIC COMPANY LIMITED (SCP K3)
CUSTOMER NAME : SIAM CITY CEMENT PUBLIC COMPANY LIMITED
ADDRESS : 99,219,301 MOO 9,5,5, MITRAPARAB ROAD TABKWANG KAENGKOL SARABURI 18260
CONTACT INFORMATION : TEL : 08 1929 1310 e-mail : PIYAWAT.PHOTIMONGKONKUL@SIAMCITYCEMENT.COM
SAMPLING SOURCE : WAT PHASADET
SAMPLE TYPE : AMBIENT
SAMPLING DATE : *, **, ***
SAMPLING TIME : *, **, ***
SAMPLING BY : MR UTHAI KAEWRAMOOK
ANALYZED BY : MISS JETJARI TUMSA-AT
RECEIVED DATE : OCTOBER 30, 2023
ANALYTICAL DATE : OCTOBER 30-NOVEMBER 3, 2023
REPORT NO. : 2023-U095022
WORK NO. : 2021-001112
ANALYSIS NO. : T23AV476-0015 - T23AV476-0017

PARAMETER	UNIT	METHOD OF ANALYSIS	RESULT		
			WAT PHASADET		
			* T23AV476-0015	** T23AV476-0016	*** T23AV476-0017
TOTAL SUSPENDED PARTICULATE	mg/m ³	GRAVIMETRIC (HIGH VOLUME METHOD)	0.268	0.103	0.147
PARTICULATE MATTER (≤ 10 µm)	mg/m ³	GRAVIMETRIC (HIGH VOLUME METHOD)	0.047	0.034	0.041
SAMPLE CONDITION			COMPLETE	COMPLETE	COMPLETE

REMARK
 TSP, PM10 : REFERENCE CONDITION IS 25 DEGREE CELSIUS AT 1 ATMOSPHERE.
 TSP : US EPA, CODE OF FEDERAL REGULATIONS, 40 CFR CHAPTER I-PART 50 APPENDIX B, REFERENCE METHOD FOR THE DETERMINATION OF SUSPENDED PARTICULATE MATTER IN THE ATMOSPHERE (HIGH-VOLUME METHOD) REVISED AS OF JULY 1, 2021.
 PM10 : US EPA, CODE OF FEDERAL REGULATIONS, 40 CFR CHAPTER I-PART 50 APPENDIX J, REFERENCE METHOD FOR THE DETERMINATION OF PARTICULATE MATTER AS PM10 IN THE ATMOSPHERE (HIGH-VOLUME METHOD) REVISED AS OF JULY 1, 2021.
 * : SAMPLING FROM 09:00 HOUR ON OCTOBER 22, 2023 TO 09:00 HOUR ON OCTOBER 23, 2023.
 ** : SAMPLING FROM 09:00 HOUR ON OCTOBER 23, 2023 TO 09:00 HOUR ON OCTOBER 24, 2023.
 *** : SAMPLING FROM 09:00 HOUR ON OCTOBER 24, 2023 TO 09:00 HOUR ON OCTOBER 25, 2023.

Budsakorn ✓
 (MISS BUDSAKORN LERDPANUMAS)
 LABORATORY SUPERVISOR

NOVEMBER 7, 2023

ANALYSIS REPORT

PROJECT NAME : SIAM CITY CEMENT PUBLIC COMPANY LIMITED (SCP K3)
CUSTOMER NAME : SIAM CITY CEMENT PUBLIC COMPANY LIMITED
ADDRESS : 99,219,301 MOO 9,5,5, MITRAPARAB ROAD TABKWANG KAENGKOL SARABURI 18260
CONTACT INFORMATION : TEL : 08 1929 1310 e-mail : PIYAWAT.PHOTIMONGKONKUL@SIAMCITYCEMENT.COM
SAMPLING SOURCE : WAT PHASADET
SAMPLE TYPE : AMBIENT
SAMPLING DATE : *, **, ***
SAMPLING TIME : *, **, ***
SAMPLING BY : MR UTHAI KAEWRAMOOK
ANALYZED BY : MISS JETJARI TUMSA-AT
RECEIVED DATE : OCTOBER 30, 2023
ANALYTICAL DATE : OCTOBER 30-NOVEMBER 3, 2023
REPORT NO. : 2023-U095023
WORK NO. : 2021-001112
ANALYSIS NO. : T23AV476-0018 - T23AV476-0021

PARAMETER	UNIT	METHOD OF ANALYSIS	RESULT			
			WAT PHASADET			
			* T23AV476-0018	** T23AV476-0019	*** T23AV476-0020	**** T23AV476-0021
TOTAL SUSPENDED PARTICULATE	mg/m ³	GRAVIMETRIC (HIGH VOLUME METHOD)	0.127	0.102	0.154	0.120
PARTICULATE MATTER (≤ 10 µm)	mg/m ³	GRAVIMETRIC (HIGH VOLUME METHOD)	0.039	0.035	0.057	0.047
SAMPLE CONDITION			COMPLETE	COMPLETE	COMPLETE	COMPLETE

REMARK
 TSP, PM10 : REFERENCE CONDITION IS 25 DEGREE CELSIUS AT 1 ATMOSPHERE.
 TSP : US EPA, CODE OF FEDERAL REGULATIONS, 40 CFR CHAPTER I-PART 50 APPENDIX B, REFERENCE METHOD FOR THE DETERMINATION OF SUSPENDED PARTICULATE MATTER IN THE ATMOSPHERE (HIGH-VOLUME METHOD) REVISED AS OF JULY 1, 2021.
 PM10 : US EPA, CODE OF FEDERAL REGULATIONS, 40 CFR CHAPTER I-PART 50 APPENDIX J, REFERENCE METHOD FOR THE DETERMINATION OF PARTICULATE MATTER AS PM10 IN THE ATMOSPHERE (HIGH-VOLUME METHOD) REVISED AS OF JULY 1, 2021.
 * : SAMPLING FROM 09:00 HOUR ON OCTOBER 25, 2023 TO 09:00 HOUR ON OCTOBER 26, 2023.
 ** : SAMPLING FROM 09:00 HOUR ON OCTOBER 26, 2023 TO 09:00 HOUR ON OCTOBER 27, 2023.
 *** : SAMPLING FROM 09:00 HOUR ON OCTOBER 27, 2023 TO 09:00 HOUR ON OCTOBER 28, 2023.
 **** : SAMPLING FROM 09:00 HOUR ON OCTOBER 28, 2023 TO 09:00 HOUR ON OCTOBER 29, 2023.

Budsakorn ✓
 (MISS BUDSAKORN LERDPANUMAS)
 LABORATORY SUPERVISOR

NOVEMBER 7, 2023



United Analyst and Engineering Consultant Co., Ltd.
3 Soi Udomsuk 41, Sukhumvit Road, Bangchak, Phrakhanong, Bangkok 10260
Tel. 0 2 763 2828 Fax 0 2 763 2800 www.uaeconsultant.com E-mail: uae@uaeconsultant.com

ANALYSIS REPORT

PROJECT NAME : SIAM CITY CEMENT PUBLIC COMPANY LIMITED (SCP K3)
CUSTOMER NAME : SIAM CITY CEMENT PUBLIC COMPANY LIMITED
ADDRESS : 99,219,301 MOO 9,5,5, MITRAPARK ROAD TABKWANG KAENGKROI SARABURI 18260
CONTACT INFORMATION : TEL : 08 1929 1310 E-mail : PIYAWAT.PHOTIMONGKONKUL@SIAMCITYCEMENT.COM
MEASURING PLACE : WAT PHA SADET
MEASURING TYPE : AMBIENT (AIR)
MEASURING DATE : OCTOBER 22-29, 2023
MEASURING TIME : *
MEASURING METHOD : CHEMILUMINESCENCE
MEASURED BY : MR UTHAI KAEWKAKMOOK

RECEIVED DATE : OCTOBER 22-29, 2023
ANALYTICAL DATE : OCTOBER 22-29, 2023
REPORT NO. : 2023-U094512
WORK NO. : 2021-00112
ANALYSIS NO. : T23AV476-0015 - T23AV476-0021

TIME *	RESULT (ppm)			
	NITROGEN DIOXIDE			
	WAT PHA SADET			
	OCTOBER 22 - 23, 2023 T23AV476-0015	OCTOBER 23 - 24, 2023 T23AV476-0018	OCTOBER 24 - 25, 2023 T23AV476-0017	
07:00-08:00 HOUR	0.0145	0.0114	0.0170	
08:00-09:00 HOUR	0.0124	0.0176	0.0245	
09:00-10:00 HOUR	0.0102	0.0279	0.0155	
10:00-11:00 HOUR	0.0126	0.0227	0.0165	
11:00-12:00 HOUR	0.0108	0.0181	0.0137	
12:00-13:00 HOUR	0.0229	0.0114	0.0126	
13:00-14:00 HOUR	0.0190	0.0117	0.0090	
14:00-15:00 HOUR	0.0161	0.0128	0.0051	
15:00-16:00 HOUR	0.0073	0.0056	0.0058	
16:00-17:00 HOUR	0.0069	0.0048	0.0079	
17:00-18:00 HOUR	0.0069	0.0049	0.0053	
18:00-19:00 HOUR	0.0064	0.0037	0.0042	
19:00-20:00 HOUR	0.0080	0.0038	0.0034	
20:00-21:00 HOUR	0.0270	0.0032	0.0038	
21:00-22:00 HOUR	0.0290	0.0078	0.0026	
22:00-23:00 HOUR	0.0401	0.0120	0.0051	
23:00-00:00 HOUR	0.0359	0.0093	0.0094	
00:00-01:00 HOUR	0.0280	0.0045	0.0053	
01:00-02:00 HOUR	0.0212	0.0034	0.0038	
02:00-03:00 HOUR	0.0223	0.0050	0.0134	
03:00-04:00 HOUR	0.0243	0.0077	0.0043	
04:00-05:00 HOUR	0.0173	0.0113	0.0055	
05:00-06:00 HOUR	0.0166	0.0074	0.0032	
06:00-07:00 HOUR	0.0125	0.0103	0.0032	



United Analyst and Engineering Consultant Co., Ltd.
3 Soi Udomsuk 41, Sukhumvit Road, Bangchak, Phrakhanong, Bangkok 10260
Tel. 0 2 763 2828 Fax 0 2 763 2800 www.uaeconsultant.com E-mail: uae@uaeconsultant.com

TIME *	RESULT (ppm)			
	NITROGEN DIOXIDE			
	WAT PHA SADET			
	OCTOBER 25 - 26, 2023 T23AV476-0018	OCTOBER 26 - 27, 2023 T23AV476-0019	OCTOBER 27 - 28, 2023 T23AV476-0020	OCTOBER 28 - 29, 2023 T23AV476-0021
07:00-08:00 HOUR	0.0052	0.0029	0.0033	0.0042
08:00-09:00 HOUR	0.0058	0.0046	0.0019	0.0052
09:00-10:00 HOUR	0.0126	0.0119	0.0033	0.0054
10:00-11:00 HOUR	0.0129	0.0123	0.0034	0.0087
11:00-12:00 HOUR	0.0080	0.0156	0.0039	0.0127
12:00-13:00 HOUR	0.0108	0.0121	0.0051	0.0066
13:00-14:00 HOUR	0.0094	0.0079	0.0081	0.0056
14:00-15:00 HOUR	0.0163	0.0101	0.0408	0.0048
15:00-16:00 HOUR	0.0215	0.0051	0.0195	0.0042
16:00-17:00 HOUR	0.0175	0.0051	0.0132	0.0070
17:00-18:00 HOUR	0.0125	0.0040	0.0044	0.0138
18:00-19:00 HOUR	0.0057	0.0040	0.0047	0.0137
19:00-20:00 HOUR	0.0047	0.0040	0.0084	0.0162
20:00-21:00 HOUR	0.0094	0.0021	0.0096	0.0084
21:00-22:00 HOUR	0.0138	0.0023	0.0076	0.0085
22:00-23:00 HOUR	0.0133	0.0036	0.0113	0.0088
23:00-00:00 HOUR	0.0047	0.0023	0.0099	0.0079
00:00-01:00 HOUR	0.0037	0.0035	0.0100	0.0079
01:00-02:00 HOUR	0.0026	0.0034	0.0069	0.0078
02:00-03:00 HOUR	0.0014	0.0036	0.0057	0.0080
03:00-04:00 HOUR	0.0027	0.0042	0.0052	0.0079
04:00-05:00 HOUR	0.0046	0.0032	0.0049	0.0049
05:00-06:00 HOUR	0.0043	0.0025	0.0053	0.0059
06:00-07:00 HOUR	0.0039	0.0032	0.0043	0.0084

hik 72

(MR SILA BANONGJAIKUL)
LABORATORY SUPERVISOR

NOVEMBER 6, 2023

ISO 9001:2015 CERTIFIED
ISO 14001:2015 CERTIFIED
BY BSI GROUP (THAILAND) CO., LTD.

• PROHIBITED TO PARTIALLY COPY ANALYSIS REPORT PRIOR TO WRITTEN PERMISSION BY THE LABORATORY.
• THIS ANALYSIS REPORT APPROVES ONLY FOR SUBMITTED SAMPLES.

1/2



ISO 9001:2015 CERTIFIED
ISO 14001:2015 CERTIFIED
BY BSI GROUP (THAILAND) CO., LTD.

• PROHIBITED TO PARTIALLY COPY ANALYSIS REPORT PRIOR TO WRITTEN PERMISSION BY THE LABORATORY.
• THIS ANALYSIS REPORT APPROVES ONLY FOR SUBMITTED SAMPLES.

2/2

2023-U094512

- End of Analysis Report -



United Analyst and Engineering Consultant Co., Ltd.
3 Soi Udomsuk 41, Sukhumvit Road, Bangchak, Phrakhanong, Bangkok 10260
Tel. 0 2 763 2828 Fax 0 2 763 2800 www.uaec consultant.com E-mail: uae@uaeconsultant.com

ANALYSIS REPORT

PROJECT NAME : SIAM CITY CEMENT PUBLIC COMPANY LIMITED (SCP K3)
CUSTOMER NAME : SIAM CITY CEMENT PUBLIC COMPANY LIMITED
ADDRESS : 99,219,301 MOO 9,5,5, MITRAPARB ROAD TABKWANG KAENGKOTI SARABURI 18260
CONTACT INFORMATION : TEL : 08 1929 1310 e-mail : PIYAWAT.PHOTIMONGKONKUL@SIAMCITYCEMENT.COM
MEASURING PLACE : WAT PHA SADET
MEASURING TYPE : AMBIENT (AIR) RECEIVED DATE : OCTOBER 22-29, 2023
MEASURING DATE : OCTOBER 22-29, 2023 ANALYTICAL DATE : OCTOBER 22-29, 2023
MEASURING TIME : * REPORT NO. : 2023-U094516
MEASURING METHOD : UV FLUORESCENCE WORK NO. : 2021-00112
MEASURED BY : MR UTHAI KAEWRAMOOK ANALYSIS NO. : T23AV476-0015 - T23AV476-0021

เวลา *	RESULT (ppm)		
	SULPHUR DIOXIDE		
	WAT PHA SADET		
	OCTOBER 22-23, 2023 T23AV476-0015	OCTOBER 23-24, 2023 T23AV476-0016	OCTOBER 24-25, 2023 T23AV476-0017
07:00-08:00 HOUR	0.0043	0.0042	0.0040
08:00-09:00 HOUR	0.0044	0.0042	0.0049
09:00-10:00 HOUR	0.0048	0.0031	0.0050
10:00-11:00 HOUR	0.0047	0.0031	0.0048
11:00-12:00 HOUR	0.0046	0.0046	0.0048
12:00-13:00 HOUR	0.0046	0.0044	0.0047
13:00-14:00 HOUR	0.0046	0.0045	0.0048
14:00-15:00 HOUR	0.0046	0.0050	0.0047
15:00-16:00 HOUR	0.0046	0.0046	0.0049
16:00-17:00 HOUR	0.0046	0.0045	0.0045
17:00-18:00 HOUR	0.0047	0.0047	0.0040
18:00-19:00 HOUR	0.0047	0.0040	0.0030
19:00-20:00 HOUR	0.0047	0.0033	0.0033
20:00-21:00 HOUR	0.0047	0.0031	0.0034
21:00-22:00 HOUR	0.0048	0.0040	0.0031
22:00-23:00 HOUR	0.0040	0.0041	0.0032
23:00-00:00 HOUR	0.0041	0.0050	0.0036
00:00-01:00 HOUR	0.0041	0.0050	0.0035
01:00-02:00 HOUR	0.0033	0.0044	0.0044
02:00-03:00 HOUR	0.0033	0.0042	0.0043
03:00-04:00 HOUR	0.0030	0.0035	0.0035
04:00-05:00 HOUR	0.0042	0.0044	0.0042
05:00-06:00 HOUR	0.0031	0.0045	0.0032
06:00-07:00 HOUR	0.0043	0.0034	0.0033
AVERAGE 24 HOUR	0.0043	0.0042	0.0040

ISO 9001:2015 CERTIFIED
ISO 14001:2015 CERTIFIED
BY RS GROUP (THAILAND) CO., LTD.

* PROHIBITED TO PARTIALLY COPY ANALYSIS REPORT PRIOR TO WRITTEN PERMISSION BY THE LABORATORY.
* THIS ANALYSIS REPORT APPROVES ONLY FOR SUBMITTED SAMPLES.

1/2



United Analyst and Engineering Consultant Co., Ltd.
3 Soi Udomsuk 41, Sukhumvit Road, Bangchak, Phrakhanong, Bangkok 10260
Tel. 0 2 763 2828 Fax 0 2 763 2800 www.uaec consultant.com E-mail: uae@uaeconsultant.com

เวลา *	RESULT (ppm)			
	SULPHUR DIOXIDE			
	WAT PHA SADET			
	OCTOBER 25-26, 2023 T23AV476-0018	OCTOBER 26-27, 2023 T23AV476-0019	OCTOBER 27-28, 2023 T23AV476-0020	OCTOBER 28-29, 2023 T23AV476-0021
07:00-08:00 HOUR	0.0037	0.0026	0.0029	0.0026
08:00-09:00 HOUR	0.0035	0.0027	0.0030	0.0025
09:00-10:00 HOUR	0.0032	0.0032	0.0033	0.0025
10:00-11:00 HOUR	0.0033	0.0033	0.0033	0.0025
11:00-12:00 HOUR	0.0033	0.0033	0.0034	0.0025
12:00-13:00 HOUR	0.0030	0.0028	0.0045	0.0024
13:00-14:00 HOUR	0.0034	0.0029	0.0028	0.0025
14:00-15:00 HOUR	0.0033	0.0030	0.0027	0.0025
15:00-16:00 HOUR	0.0033	0.0032	0.0027	0.0025
16:00-17:00 HOUR	0.0044	0.0033	0.0026	0.0025
17:00-18:00 HOUR	0.0044	0.0033	0.0025	0.0025
18:00-19:00 HOUR	0.0036	0.0033	0.0025	0.0026
19:00-20:00 HOUR	0.0037	0.0032	0.0026	0.0026
20:00-21:00 HOUR	0.0039	0.0033	0.0025	0.0025
21:00-22:00 HOUR	0.0036	0.0027	0.0025	0.0024
22:00-23:00 HOUR	0.0035	0.0026	0.0025	0.0024
23:00-00:00 HOUR	0.0035	0.0027	0.0026	0.0025
00:00-01:00 HOUR	0.0049	0.0027	0.0026	0.0024
01:00-02:00 HOUR	0.0038	0.0027	0.0026	0.0023
02:00-03:00 HOUR	0.0038	0.0027	0.0026	0.0024
03:00-04:00 HOUR	0.0026	0.0027	0.0026	0.0024
04:00-05:00 HOUR	0.0029	0.0037	0.0025	0.0024
05:00-06:00 HOUR	0.0029	0.0027	0.0025	0.0024
06:00-07:00 HOUR	0.0027	0.0028	0.0025	0.0024
AVERAGE 24 HOUR	0.0035	0.0030	0.0028	0.0025

(MR. SILA BANJONGJAIKUK)
LABORATORY SUPERVISOR

NOVEMBER 6, 2023

ISO 9001:2015 CERTIFIED
ISO 14001:2015 CERTIFIED
BY RS GROUP (THAILAND) CO., LTD.

* PROHIBITED TO PARTIALLY COPY ANALYSIS REPORT PRIOR TO WRITTEN PERMISSION BY THE LABORATORY.
* THIS ANALYSIS REPORT APPROVES ONLY FOR SUBMITTED SAMPLES.

2/2

2023-U094516

- End of Analysis Report -



United Analyst and Engineering Consultant Co., Ltd.
3 Soi Udomsuk 41, Sukhumvit Road, Bangchak, Phrakhanong, Bangkok 10260
Tel. 0 2 763 2828 Fax 0 2 763 2800 www.uaeconsultant.com E-mail: uae@uaeconsultant.com

ANALYSIS REPORT

PROJECT NAME : SIAM CITY CEMENT PUBLIC COMPANY LIMITED (SCP K3)
CUSTOMER NAME : SIAM CITY CEMENT PUBLIC COMPANY LIMITED
ADDRESS : 99,219,301 MOO 9,5,5, MITRAPARB ROAD TABKWANG KAENGKROI SARABURI 18260
CONTACT INFORMATION : TEL : 08 1929 1310 E-mail : PIYAWAT.PHOTUMONGKONKUL@SIAMCITYCEMENT.COM
MEASURING PLACE : WAT PHA SADET
MEASURING TYPE : AMBIENT (AIR)
MEASURING DATE : OCTOBER 22-29, 2023
MEASURING TIME : *
MEASURING METHOD : WIND SPEED & WIND DIRECTION EQUIPMENT
MEASURED BY : MR.UTHAI KAEWRAMOOK

RECEIVED DATE : OCTOBER 22-29, 2023
ANALYTICAL DATE : OCTOBER 22-29, 2023
REPORT NO. : 2023-U094520
WORK NO. : 2021-001112
ANALYSIS NO. : T23AV476-0015 - T23AV476-0021

TIME #	RESULT (m/s)					
	WAT PHA SADET					
	OCTOBER 22 - 23, 2023 T23AV476-0015		OCTOBER 23 - 24, 2023 T23AV476-0016		OCTOBER 24 - 25, 2023 T23AV476-0017	
	WIND SPEED	WIND DIRECTION	WIND SPEED	WIND DIRECTION	WIND SPEED	WIND DIRECTION
07:00-08:00 HOUR	2.8	S	1.7	WSW	1.6	W
08:00-09:00 HOUR	3.0	SSE	1.9	SW	1.9	W
09:00-10:00 HOUR	0.9	S	2.2	WNW	1.7	W
10:00-11:00 HOUR	0.6	S	3.6	SSE	1.6	WSW
11:00-12:00 HOUR	1.6	SSE	2.4	SE	2.9	WNW
12:00-13:00 HOUR	1.8	S	3.7	SSE	3.0	W
13:00-14:00 HOUR	2.0	S	2.7	ESE	3.4	ESE
14:00-15:00 HOUR	2.0	SSW	2.7	SE	2.7	SE
15:00-16:00 HOUR	2.3	SSE	2.7	ESE	2.7	WSW
16:00-17:00 HOUR	2.3	NE	2.6	ESE	3.1	WSW
17:00-18:00 HOUR	1.8	NE	3.5	ESE	3.0	WSW
18:00-19:00 HOUR	2.6	ESE	2.7	E	2.6	SW
19:00-20:00 HOUR	2.5	ESE	2.3	E	2.9	WNW
20:00-21:00 HOUR	3.5	NNE	2.2	ENE	2.3	W
21:00-22:00 HOUR	3.4	NNE	2.1	E	1.7	NW
22:00-23:00 HOUR	2.3	ESE	2.2	E	1.6	NNW
23:00-00:00 HOUR	3.4	ESE	2.2	ENE	1.9	NNW
00:00-01:00 HOUR	2.8	SSE	1.9	ESE	1.5	WNW
01:00-02:00 HOUR	2.2	SSE	1.2	ESE	1.7	NNE
02:00-03:00 HOUR	1.7	SSE	1.1	SSE	1.6	NNW
03:00-04:00 HOUR	2.0	SSW	1.0	SSW	2.3	SW
04:00-05:00 HOUR	1.2	SSE	0.7	SSW	1.6	NNW
05:00-06:00 HOUR	1.0	WSW	1.0	SW	1.6	S
06:00-07:00 HOUR	0.7	WSW	1.5	SW	2.4	SSE

ISO 9001:2015 CERTIFIED
BY SGS GROUP (THAILAND) CO., LTD.

* PROHIBITED TO PARTIALLY COPY ANALYSIS REPORT PRIOR TO WRITTEN PERMISSION BY THE LABORATORY.
* THIS ANALYSIS REPORT APPROVES ONLY FOR SUBMITTED SAMPLES.

1/2



United Analyst and Engineering Consultant Co., Ltd.
3 Soi Udomsuk 41, Sukhumvit Road, Bangchak, Phrakhanong, Bangkok 10260
Tel. 0 2 763 2828 Fax 0 2 763 2800 www.uaeconsultant.com E-mail: uae@uaeconsultant.com

TIME #	RESULT (m/s)							
	WAT PHA SADET							
	OCTOBER 25 - 26, 2023 T23AV476-0018		OCTOBER 26 - 27, 2023 T23AV476-0019		OCTOBER 27 - 28, 2023 T23AV476-0020		OCTOBER 28 - 29, 2023 T23AV476-0021	
	WIND SPEED	WIND DIRECTION	WIND SPEED	WIND DIRECTION	WIND SPEED	WIND DIRECTION	WIND SPEED	WIND DIRECTION
07:00-08:00 HOUR	2.3	NNE	2.4	ESE	3.2	NE	1.0	ENE
08:00-09:00 HOUR	1.9	NE	1.7	ENE	2.4	NNE	1.2	E
09:00-10:00 HOUR	1.7	NE	2.9	ENE	2.7	ENE	1.1	SE
10:00-11:00 HOUR	1.2	E	2.7	NNE	2.4	ENE	1.0	SE
11:00-12:00 HOUR	1.0	ESE	2.5	NNE	3.1	E	1.1	SE
12:00-13:00 HOUR	1.0	NNE	2.3	NNE	2.7	ESE	1.0	SSE
13:00-14:00 HOUR	0.9	S	2.9	NNE	2.3	E	1.2	NNE
14:00-15:00 HOUR	1.2	SSE	2.9	NNE	2.0	ESE	1.0	NE
15:00-16:00 HOUR	2.0	S	3.2	N	2.0	SE	1.2	ESE
16:00-17:00 HOUR	1.7	NNW	2.8	NNE	2.3	WNW	1.3	NE
17:00-18:00 HOUR	1.8	NNW	2.3	N	2.9	WNW	1.8	NE
18:00-19:00 HOUR	1.6	WSW	2.1	N	2.6	NW	1.6	ESE
19:00-20:00 HOUR	2.1	SW	2.2	NNW	2.4	W	1.7	NE
20:00-21:00 HOUR	2.0	SW	1.3	WSW	2.7	SSW	1.6	ESE
21:00-22:00 HOUR	2.3	SSW	1.2	SW	2.2	WSW	1.7	SE
22:00-23:00 HOUR	1.9	SW	1.3	SSE	2.4	SE	1.2	S
23:00-00:00 HOUR	2.1	S	0.9	E	2.2	ESE	0.7	SSW
00:00-01:00 HOUR	2.8	SE	1.1	ENE	2.3	SE	1.0	SSW
01:00-02:00 HOUR	2.7	SE	1.1	SE	2.3	E	1.0	SW
02:00-03:00 HOUR	3.4	SE	0.9	ENE	1.9	ENE	0.8	NW
03:00-04:00 HOUR	2.3	SE	1.1	ENE	1.6	E	1.0	N
04:00-05:00 HOUR	2.9	SE	1.6	ENE	1.6	E	0.9	N
05:00-06:00 HOUR	1.8	SE	1.7	NE	1.8	ENE	0.7	N
06:00-07:00 HOUR	2.5	E	2.1	NE	1.4	ENE	1.2	NE

Sila Banjongjairuk

(MR. SILA BANJONGJAIKUK)
LABORATORY SUPERVISOR

NOVEMBER 6, 2023

ISO 9001:2015 CERTIFIED
BY SGS GROUP (THAILAND) CO., LTD.

* PROHIBITED TO PARTIALLY COPY ANALYSIS REPORT PRIOR TO WRITTEN PERMISSION BY THE LABORATORY.
* THIS ANALYSIS REPORT APPROVES ONLY FOR SUBMITTED SAMPLES.

2/2

2023-U094520

- End of Analysis Report -

ANALYSIS REPORT

PROJECT NAME : SIAM CITY CEMENT PUBLIC COMPANY LIMITED (SCP K3)
CUSTOMER NAME : SIAM CITY CEMENT PUBLIC COMPANY LIMITED
ADDRESS : 99,219,301 MOO 9,5,5, MITRAPARB ROAD TABKWANG KAENGKOL SARABURI 18260
CONTACT INFORMATION : TEL : 08 1929 1310 e-mail : PIYAWAT.PHOLMONGKONKUL@SIAMCITYCEMENT.COM
SAMPLING SOURCE : WAT HINLUB
SAMPLE TYPE : AMBIENT
SAMPLING DATE : *, **, ***
SAMPLING TIME : *, **, ***
SAMPLING BY : MR UTHAI KAEWRAKMOOK
ANALYZED BY : MISS JETJARIN TUMSA-AT
RECEIVED DATE : OCTOBER 30, 2023
ANALYTICAL DATE : OCTOBER 30-NOVEMBER 3, 2023
REPORT NO. : 2023-U095024
WORK NO. : 2021-001112
ANALYSIS NO. : T23AV476-0022 - T23AV476-0024

PARAMETER	UNIT	METHOD OF ANALYSIS	RESULT		
			WAT HINLUB		
			*	**	***
TOTAL SUSPENDED PARTICULATE	mg/m ³	GRAVIMETRIC (HIGH VOLUME METHOD)	0.027	0.038	0.026
PARTICULATE MATTER (≤ 10 µm)	mg/m ³	GRAVIMETRIC (HIGH VOLUME METHOD)	0.017	0.026	0.014
SAMPLE CONDITION			COMPLETE	COMPLETE	COMPLETE

REMARK
TSP, PM10 : REFERENCE CONDITION IS 25 DEGREE CELSIUS AT 1 ATMOSPHERE.
TSP : US EPA, CODE OF FEDERAL REGULATIONS, 40 CFR CHAPTER I-PART 50 APPENDIX B, REFERENCE METHOD FOR THE DETERMINATION OF SUSPENDED PARTICULATE MATTER IN THE ATMOSPHERE (HIGH-VOLUME METHOD) REVISED AS OF JULY 1, 2021.
PM10 : US EPA, CODE OF FEDERAL REGULATIONS, 40 CFR CHAPTER I-PART 50 APPENDIX J, REFERENCE METHOD FOR THE DETERMINATION OF PARTICULATE MATTER AS PM10 IN THE ATMOSPHERE (HIGH-VOLUME METHOD) REVISED AS OF JULY 1, 2021.
* : SAMPLING FROM 09:30 HOUR ON OCTOBER 24, 2023 TO 09:30 HOUR ON OCTOBER 25, 2023.
** : SAMPLING FROM 09:30 HOUR ON OCTOBER 25, 2023 TO 09:30 HOUR ON OCTOBER 26, 2023.
*** : SAMPLING FROM 09:30 HOUR ON OCTOBER 26, 2023 TO 09:30 HOUR ON OCTOBER 27, 2023.

Budsakorn ✓
(MISS BUDSAKORN LERDPANUMAS)
LABORATORY SUPERVISOR

NOVEMBER 7, 2023



ANALYSIS REPORT

PROJECT NAME : SIAM CITY CEMENT PUBLIC COMPANY LIMITED (SCP K3)
CUSTOMER NAME : SIAM CITY CEMENT PUBLIC COMPANY LIMITED
ADDRESS : 99,219,301 MOO 9,5,5, MITRAPARB ROAD TABKWANG KAENGKOL SARABURI 18260
CONTACT INFORMATION : TEL : 08 1929 1310 e-mail : PIYAWAT.PHOLMONGKONKUL@SIAMCITYCEMENT.COM
SAMPLING SOURCE : WAT HINLUB
SAMPLE TYPE : AMBIENT
SAMPLING DATE : *, **, ***
SAMPLING TIME : *, **, ***
SAMPLING BY : MR UTHAI KAEWRAKMOOK
ANALYZED BY : MISS JETJARIN TUMSA-AT
RECEIVED DATE : OCTOBER 30, 2023
ANALYTICAL DATE : OCTOBER 30-NOVEMBER 3, 2023
REPORT NO. : 2023-U095025
WORK NO. : 2021-001112
ANALYSIS NO. : T23AV476-0025 - T23AV476-0028

PARAMETER	UNIT	METHOD OF ANALYSIS	RESULT			
			WAT HINLUB			
			*	**	***	****
TOTAL SUSPENDED PARTICULATE	mg/m ³	GRAVIMETRIC (HIGH VOLUME METHOD)	0.054	0.065	0.048	0.059
PARTICULATE MATTER (≤ 10 µm)	mg/m ³	GRAVIMETRIC (HIGH VOLUME METHOD)	0.019	0.034	0.030	0.033
SAMPLE CONDITION			COMPLETE	COMPLETE	COMPLETE	COMPLETE

REMARK
TSP, PM10 : REFERENCE CONDITION IS 25 DEGREE CELSIUS AT 1 ATMOSPHERE.
TSP : US EPA, CODE OF FEDERAL REGULATIONS, 40 CFR CHAPTER I-PART 50 APPENDIX B, REFERENCE METHOD FOR THE DETERMINATION OF SUSPENDED PARTICULATE MATTER IN THE ATMOSPHERE (HIGH-VOLUME METHOD) REVISED AS OF JULY 1, 2021.
PM10 : US EPA, CODE OF FEDERAL REGULATIONS, 40 CFR CHAPTER I-PART 50 APPENDIX J, REFERENCE METHOD FOR THE DETERMINATION OF PARTICULATE MATTER AS PM10 IN THE ATMOSPHERE (HIGH-VOLUME METHOD) REVISED AS OF JULY 1, 2021.
* : SAMPLING FROM 09:30 HOUR ON OCTOBER 25, 2023 TO 09:30 HOUR ON OCTOBER 26, 2023.
** : SAMPLING FROM 09:30 HOUR ON OCTOBER 26, 2023 TO 09:30 HOUR ON OCTOBER 27, 2023.
*** : SAMPLING FROM 09:30 HOUR ON OCTOBER 27, 2023 TO 09:30 HOUR ON OCTOBER 28, 2023.
**** : SAMPLING FROM 09:30 HOUR ON OCTOBER 28, 2023 TO 09:30 HOUR ON OCTOBER 29, 2023.

Budsakorn ✓
(MISS BUDSAKORN LERDPANUMAS)
LABORATORY SUPERVISOR

NOVEMBER 7, 2023





United Analyst and Engineering Consultant Co., Ltd.
3 Soi Udomsuk 41, Sukhumvit Road, Bangchak, Phrakhanong, Bangkok 10260
Tel. 0 2763 2828 Fax 0 2763 2800 www.uaiconsultant.com E-mail: uae@uaiconsultant.com

ANALYSIS REPORT

PROJECT NAME : SIAM CITY CEMENT PUBLIC COMPANY LIMITED (SCP KJ)
CUSTOMER NAME : SIAM CITY CEMENT PUBLIC COMPANY LIMITED
ADDRESS : 99,219,301 MOO 9,5,5, MITRAPARB ROAD TABKWANG KAENGKOI SARABURI 18260
CONTACT INFORMATION : TEL : 08 1929 1310 e-mail : PIYAWAT.PHOTIMONGKONKUL@SIAMCITYCEMENT.COM
MEASURING PLACE : WAT HINLUB
MEASURING TYPE : AMBIENT (AIR)
MEASURING DATE : OCTOBER 22-29, 2023
MEASURING TIME : *
MEASURING METHOD : CHEMILUMINESCENCE
MEASURED BY : MR UTHAI KAEWRAMOOK
RECEIVED DATE : OCTOBER 22-29, 2023
ANALYTICAL DATE : OCTOBER 22-29, 2023
REPORT NO. : 2023-U094513
WORK NO. : 2021-001112
ANALYSIS NO. : T23AV476-0022 - T23AV476-0028

TIME *	RESULT (ppm)			
	NITROGEN DIOXIDE			
	WAT HINLUB			
	OCTOBER 22 - 23, 2023 T23AV476-0022	OCTOBER 23 - 24, 2023 T23AV476-0023	OCTOBER 24 - 25, 2023 T23AV476-0024	OCTOBER 25 - 26, 2023 T23AV476-0025
07:00-08:00 HOUR	0.0022	0.0034	0.0018	0.0029
08:00-09:00 HOUR	0.0017	0.0038	0.0018	0.0019
09:00-10:00 HOUR	0.0015	0.0036	0.0032	0.0018
10:00-11:00 HOUR	0.0039	0.0021	0.0026	0.0060
11:00-12:00 HOUR	0.0063	0.0020	0.0034	0.0126
12:00-13:00 HOUR	0.0010	0.0033	0.0039	0.0164
13:00-14:00 HOUR	0.0023	0.0055	0.0024	0.0212
14:00-15:00 HOUR	0.0021	0.0024	0.0018	0.0153
15:00-16:00 HOUR	0.0020	0.0022	0.0018	0.0033
16:00-17:00 HOUR	0.0019	0.0025	0.0019	0.0152
17:00-18:00 HOUR	0.0021	0.0023	0.0022	0.0083
18:00-19:00 HOUR	0.0023	0.0025	0.0041	0.0096
19:00-20:00 HOUR	0.0027	0.0020	0.0026	0.0035
20:00-21:00 HOUR	0.0041	0.0011	0.0023	0.0032
21:00-22:00 HOUR	0.0048	0.0023	0.0039	0.0044
22:00-23:00 HOUR	0.0026	0.0029	0.0075	0.0040
23:00-00:00 HOUR	0.0037	0.0031	0.0095	0.0049
00:00-01:00 HOUR	0.0031	0.0033	0.0062	0.0044
01:00-02:00 HOUR	0.0033	0.0025	0.0061	0.0036
02:00-03:00 HOUR	0.0034	0.0018	0.0066	0.0025
03:00-04:00 HOUR	0.0046	0.0019	0.0059	0.0023
04:00-05:00 HOUR	0.0047	0.0019	0.0055	0.0028
05:00-06:00 HOUR	0.0058	0.0016	0.0040	
06:00-07:00 HOUR	0.0042	0.0024	0.0034	

ISO 9001:2015 CERTIFIED
ISO 14001:2015 CERTIFIED
BY BSI GROUP (THAILAND) CO., LTD.

- PROHIBITED TO PARTIALLY COPY ANALYSIS REPORT PRIOR TO WRITTEN PERMISSION BY THE LABORATORY.
- THIS ANALYSIS REPORT APPROVES ONLY FOR SUBMITTED SAMPLES.

1/2



United Analyst and Engineering Consultant Co., Ltd.
3 Soi Udomsuk 41, Sukhumvit Road, Bangchak, Phrakhanong, Bangkok 10260
Tel. 0 2763 2828 Fax 0 2763 2800 www.uaiconsultant.com E-mail: uae@uaiconsultant.com

TIME *	RESULT (ppm)			
	NITROGEN DIOXIDE			
	WAT HINLUB			
	OCTOBER 25 - 26, 2023 T23AV476-0025	OCTOBER 26 - 27, 2023 T23AV476-0026	OCTOBER 27 - 28, 2023 T23AV476-0027	OCTOBER 28 - 29, 2023 T23AV476-0028
07:00-08:00 HOUR	0.0025	0.0028	0.0051	0.0029
08:00-09:00 HOUR	0.0025	0.0017	0.0036	0.0019
09:00-10:00 HOUR	0.0037	0.0053	0.0039	0.0018
10:00-11:00 HOUR	0.0083	0.0087	0.0081	0.0060
11:00-12:00 HOUR	0.0079	0.0087	0.0131	0.0126
12:00-13:00 HOUR	0.0017	0.0142	0.0290	0.0164
13:00-14:00 HOUR	0.0017	0.0181	0.0313	0.0212
14:00-15:00 HOUR	0.0017	0.0092	0.0146	0.0153
15:00-16:00 HOUR	0.0020	0.0095	0.0100	0.0033
16:00-17:00 HOUR	0.0019	0.0098	0.0033	0.0152
17:00-18:00 HOUR	0.0020	0.0067	0.0024	0.0083
18:00-19:00 HOUR	0.0022	0.0047	0.0032	0.0096
19:00-20:00 HOUR	0.0028	0.0021	0.0040	0.0142
20:00-21:00 HOUR	0.0030	0.0023	0.0069	0.0084
21:00-22:00 HOUR	0.0066	0.0021	0.0063	0.0035
22:00-23:00 HOUR	0.0060	0.0021	0.0046	0.0032
23:00-00:00 HOUR	0.0049	0.0018	0.0048	0.0044
00:00-01:00 HOUR	0.0033	0.0018	0.0066	0.0040
01:00-02:00 HOUR	0.0023	0.0035	0.0057	0.0049
02:00-03:00 HOUR	0.0015	0.0077	0.0040	0.0044
03:00-04:00 HOUR	0.0050	0.0097	0.0041	0.0036
04:00-05:00 HOUR	0.0072	0.0082	0.0040	0.0025
05:00-06:00 HOUR	0.0067	0.0065	0.0039	0.0023
06:00-07:00 HOUR	0.0040	0.0083	0.0028	0.0028

Sila Banjongjairuk

(MR SILA BANJONGJAIRUK)
LABORATORY SUPERVISOR

NOVEMBER 6, 2023

ISO 9001:2015 CERTIFIED
ISO 14001:2015 CERTIFIED
BY BSI GROUP (THAILAND) CO., LTD.

- PROHIBITED TO PARTIALLY COPY ANALYSIS REPORT PRIOR TO WRITTEN PERMISSION BY THE LABORATORY.
- THIS ANALYSIS REPORT APPROVES ONLY FOR SUBMITTED SAMPLES.

2/2

2023-0094513

- End of Analysis Report -



United Analyst and Engineering Consultant Co., Ltd.
3 Soi Udomsuk 41, Sukhumvit Road, Bangchak, Phrakhanong, Bangkok 10260
Tel. 0 2/63 2828 Fax 0 2/63 2800 www.uaeconsultant.com E-mail: uae@uaeconsultant.com

ANALYSIS REPORT

PROJECT NAME : SIAM CITY CEMENT PUBLIC COMPANY LIMITED (SCP K3)
CUSTOMER NAME : SIAM CITY CEMENT PUBLIC COMPANY LIMITED
ADDRESS : 99,219,301 MOO 9,5,5, MITRAPARB ROAD TABKWANG KAENGKOL SARABURI 18260
CONTACT INFORMATION : TEL : 08 1929 1310 e-mail : PIYAWAT.PHOTIMONGKONKUL@SIAMCITYCEMENT.COM
MEASURING PLACE : WAT HINLUB
MEASURING TYPE : AMBIENT (AIR)
MEASURING DATE : OCTOBER 22-29, 2023
MEASURING TIME : *
MEASURING METHOD : UV FLUORESCENCE
MEASURED BY : MR UTHAI KAEWRAMOOK

RECEIVED DATE : OCTOBER 22-29, 2023
ANALYTICAL DATE : OCTOBER 22-29, 2023
REPORT NO. : 2023-U094517
WORK NO. : 2021-001112
ANALYSIS NO. : T23AV476-0022 - T23AV476-0028

เวลา *	RESULT (ppm)		
	SULPHUR DIOXIDE		
	WAT HINLUB		
	OCTOBER 22 - 23, 2023 T23AV476-0022	OCTOBER 23 - 24, 2023 T23AV476-0023	OCTOBER 24 - 25, 2023 T23AV476-0024
07:00-08:00 HOUR	0.0027	0.0028	0.0028
08:00-09:00 HOUR	0.0028	0.0028	0.0028
09:00-10:00 HOUR	0.0029	0.0028	0.0028
10:00-11:00 HOUR	0.0030	0.0028	0.0028
11:00-12:00 HOUR	0.0030	0.0028	0.0045
12:00-13:00 HOUR	0.0029	0.0028	0.0039
13:00-14:00 HOUR	0.0029	0.0029	0.0035
14:00-15:00 HOUR	0.0030	0.0028	0.0033
15:00-16:00 HOUR	0.0030	0.0027	0.0033
16:00-17:00 HOUR	0.0030	0.0035	0.0033
17:00-18:00 HOUR	0.0029	0.0032	0.0032
18:00-19:00 HOUR	0.0029	0.0031	0.0032
19:00-20:00 HOUR	0.0029	0.0030	0.0031
20:00-21:00 HOUR	0.0028	0.0028	0.0031
21:00-22:00 HOUR	0.0029	0.0029	0.0030
22:00-23:00 HOUR	0.0028	0.0029	0.0031
23:00-00:00 HOUR	0.0028	0.0029	0.0031
00:00-01:00 HOUR	0.0028	0.0029	0.0030
01:00-02:00 HOUR	0.0028	0.0029	0.0030
02:00-03:00 HOUR	0.0028	0.0028	0.0029
03:00-04:00 HOUR	0.0028	0.0028	0.0029
04:00-05:00 HOUR	0.0028	0.0028	0.0029
05:00-06:00 HOUR	0.0029	0.0028	0.0028
06:00-07:00 HOUR	0.0029	0.0028	0.0029
AVERAGE 24 HOUR	0.0029	0.0029	0.0031

ISO 9001:2015 CERTIFIED
ISO 14001:2015 CERTIFIED
BY BSI GROUP (THAILAND) CO., LTD.

* PROHIBITED TO PARTIALLY COPY ANALYSIS REPORT PRIOR TO WRITTEN PERMISSION BY THE LABORATORY.
* THIS ANALYSIS REPORT APPROVES ONLY FOR SUBMITTED SAMPLES.

1/2



United Analyst and Engineering Consultant Co., Ltd.
3 Soi Udomsuk 41, Sukhumvit Road, Bangchak, Phrakhanong, Bangkok 10260
Tel. 0 2/63 2828 Fax 0 2/63 2800 www.uaeconsultant.com E-mail: uae@uaeconsultant.com

เวลา *	RESULT (ppm)			
	SULPHUR DIOXIDE			
	WAT HINLUB			
	OCTOBER 25 - 26, 2023 T23AV476-0025	OCTOBER 26 - 27, 2023 T23AV476-0026	OCTOBER 27 - 28, 2023 T23AV476-0027	OCTOBER 28 - 29, 2023 T23AV476-0028
07:00-08:00 HOUR	0.0028	0.0029	0.0029	0.0030
08:00-09:00 HOUR	0.0029	0.0029	0.0029	0.0029
09:00-10:00 HOUR	0.0031	0.0029	0.0029	0.0029
10:00-11:00 HOUR	0.0031	0.0031	0.0030	0.0030
11:00-12:00 HOUR	0.0030	0.0030	0.0030	0.0031
12:00-13:00 HOUR	0.0030	0.0031	0.0032	0.0031
13:00-14:00 HOUR	0.0030	0.0032	0.0031	0.0031
14:00-15:00 HOUR	0.0029	0.0031	0.0030	0.0030
15:00-16:00 HOUR	0.0030	0.0031	0.0031	0.0030
16:00-17:00 HOUR	0.0031	0.0031	0.0030	0.0031
17:00-18:00 HOUR	0.0029	0.0031	0.0030	0.0031
18:00-19:00 HOUR	0.0030	0.0031	0.0030	0.0030
19:00-20:00 HOUR	0.0032	0.0030	0.0029	0.0029
20:00-21:00 HOUR	0.0030	0.0030	0.0029	0.0028
21:00-22:00 HOUR	0.0029	0.0029	0.0029	0.0028
22:00-23:00 HOUR	0.0030	0.0029	0.0029	0.0029
23:00-00:00 HOUR	0.0029	0.0029	0.0029	0.0030
00:00-01:00 HOUR	0.0029	0.0029	0.0028	0.0029
01:00-02:00 HOUR	0.0028	0.0029	0.0028	0.0029
02:00-03:00 HOUR	0.0029	0.0030	0.0028	0.0028
03:00-04:00 HOUR	0.0029	0.0029	0.0028	0.0028
04:00-05:00 HOUR	0.0028	0.0029	0.0028	0.0028
05:00-06:00 HOUR	0.0029	0.0029	0.0028	0.0028
06:00-07:00 HOUR	0.0029	0.0029	0.0029	0.0028
AVERAGE 24 HOUR	0.0030	0.0030	0.0029	0.0029

(MR. SILA BANDONGJAIRUK)
LABORATORY SUPERVISOR

NOVEMBER 6, 2023

ISO 9001:2015 CERTIFIED
ISO 14001:2015 CERTIFIED
BY BSI GROUP (THAILAND) CO., LTD.

* PROHIBITED TO PARTIALLY COPY ANALYSIS REPORT PRIOR TO WRITTEN PERMISSION BY THE LABORATORY.
* THIS ANALYSIS REPORT APPROVES ONLY FOR SUBMITTED SAMPLES.

2/2

2023-U094517

- End of Analysis Report -



United Analyst and Engineering Consultant Co., Ltd.
 3 Soi Udomsuk 41, Sukhumvit Road, Bangchak, Phrakhanong, Bangkok 10260
 Tel. 0 2 763 2828 Fax 0 2 763 2800 www.uaiconsultant.com e-mail: uae@uaiconsultant.com

ANALYSIS REPORT

PROJECT NAME : SIAM CITY CEMENT PUBLIC COMPANY LIMITED (SCP K3)
CUSTOMER NAME : SIAM CITY CEMENT PUBLIC COMPANY LIMITED
ADDRESS : 99,219,301 MOO 9,5,5, MITRAPARB ROAD TABKWANG KAENGKOI SARABURI 18260
CONTACT INFORMATION : TEL : 08 1929 1310 e-mail : PIYAWAT.PHOTIMONGKUNKUL@SIAMCITYCEMENT.COM
MEASURING PLACE : WAT HINLUB
MEASURING TYPE : AMBIENT (AIR) **RECEIVED DATE** : OCTOBER 22-29, 2023
MEASURING DATE : OCTOBER 22-29, 2023 **ANALYTICAL DATE** : OCTOBER 22-29, 2023
MEASURING TIME : * **REPORT NO.** : 2023-U094521
MEASURING METHOD : WIND SPEED & WIND DIRECTION EQUIPMENT **WORK NO.** : 2021-001112
MEASURED BY : MR LUTHAI KAEWRAKMOOK **ANALYSIS NO.** : T23AV476-0022 - T23AV476-0028

TIME *	RESULT (m/s)					
	WAT HINLUB					
	OCTOBER 22 - 23, 2023		OCTOBER 23 - 24, 2023		OCTOBER 24 - 25, 2023	
	T23AV476-0022		T23AV476-0023		T23AV476-0024	
	WIND SPEED	WIND DIRECTION	WIND SPEED	WIND DIRECTION	WIND SPEED	WIND DIRECTION
07:00-08:00 HOUR	2.3	NNE	1.5	SW	1.6	WSW
08:00-09:00 HOUR	3.2	NNE	1.7	WSW	1.8	SW
09:00-10:00 HOUR	2.9	NNE	1.3	W	1.4	W
10:00-11:00 HOUR	2.7	NNE	2.3	SE	2.4	W
11:00-12:00 HOUR	2.3	NNE	0.5	SE	1.6	W
12:00-13:00 HOUR	2.8	NNE	1.4	ESE	1.5	WSW
13:00-14:00 HOUR	2.4	NNE	1.0	E	2.0	SW
14:00-15:00 HOUR	1.6	NNE	0.8	ENE	1.6	WSW
15:00-16:00 HOUR	2.0	NNE	1.0	NE	1.6	WSW
16:00-17:00 HOUR	2.2	NE	1.1	NE	1.2	W
17:00-18:00 HOUR	1.9	ENE	0.9	ESE	1.0	NW
18:00-19:00 HOUR	2.4	NE	1.1	NE	1.0	WNW
19:00-20:00 HOUR	1.8	ENE	1.2	SSW	0.7	NW
20:00-21:00 HOUR	1.8	ENE	1.0	S	1.1	NW
21:00-22:00 HOUR	1.7	ENE	1.6	WNW	1.2	W
22:00-23:00 HOUR	1.1	E	1.4	WSW	1.0	W
23:00-00:00 HOUR	0.9	E	2.1	WNW	1.1	WSW
00:00-01:00 HOUR	1.1	SE	1.8	NNW	1.3	WSW
01:00-02:00 HOUR	0.8	ESE	2.7	NNW	1.4	W
02:00-03:00 HOUR	1.1	SSE	2.4	NW	2.2	SW
03:00-04:00 HOUR	1.0	S	3.1	WSW	1.8	SE
04:00-05:00 HOUR	0.6	SW	2.5	WNW	1.7	S
05:00-06:00 HOUR	0.9	WSW	1.8	WSW	1.9	SE
06:00-07:00 HOUR	0.9	WSW	1.9	WSW	1.9	ESE

ISO 9001:2015 CERTIFIED
 ISO 14001:2015 CERTIFIED
 BY SGS GROUP (THAILAND) CO., LTD.

• PROHIBITED TO PARTIALLY COPY ANALYSIS REPORT PRIOR TO WRITTEN PERMISSION BY THE LABORATORY.
 • THIS ANALYSIS REPORT APPROVES ONLY FOR SUBMITTED SAMPLES.

1/2



United Analyst and Engineering Consultant Co., Ltd.
 3 Soi Udomsuk 41, Sukhumvit Road, Bangchak, Phrakhanong, Bangkok 10260
 Tel. 0 2 763 2828 Fax 0 2 763 2800 www.uaiconsultant.com e-mail: uae@uaiconsultant.com

TIME *	RESULT (m/s)							
	WAT HINLUB							
	OCTOBER 25 - 26, 2023		OCTOBER 26 - 27, 2023		OCTOBER 27 - 28, 2023		OCTOBER 28 - 29, 2023	
	T23AV476-0025		T23AV476-0026		T23AV476-0027		T23AV476-0028	
	WIND SPEED	WIND DIRECTION	WIND SPEED	WIND DIRECTION	WIND SPEED	WIND DIRECTION	WIND SPEED	WIND DIRECTION
07:00-08:00 HOUR	1.6	E	1.2	ESE	1.7	E	1.0	N
08:00-09:00 HOUR	1.9	E	1.5	ESE	1.8	SE	0.8	NW
09:00-10:00 HOUR	1.9	ESE	1.4	SE	1.8	SE	1.6	W
10:00-11:00 HOUR	1.8	E	1.2	SSE	1.7	SSE	1.7	W
11:00-12:00 HOUR	1.9	E	1.2	SSW	0.9	SSE	2.3	WNW
12:00-13:00 HOUR	1.6	E	1.1	SSW	1.3	SSE	2.7	NW
13:00-14:00 HOUR	1.8	E	1.1	SSE	1.5	SE	2.1	NW
14:00-15:00 HOUR	1.2	E	1.0	ESE	1.7	SE	2.8	WNW
15:00-16:00 HOUR	1.0	E	0.7	E	2.4	SE	2.7	WSW
16:00-17:00 HOUR	1.2	E	1.2	ESE	2.4	ENE	2.3	W
17:00-18:00 HOUR	1.5	ESE	1.3	ESE	2.7	ENE	3.2	W
18:00-19:00 HOUR	1.8	ESE	1.9	ENE	3.2	E	3.2	W
19:00-20:00 HOUR	2.0	SSE	2.1	E	2.5	E	2.7	WSW
20:00-21:00 HOUR	1.6	WNW	2.0	E	2.4	E	3.1	W
21:00-22:00 HOUR	1.1	S	1.6	E	2.4	ESE	3.1	WSW
22:00-23:00 HOUR	1.1	W	1.3	NE	3.0	ESE	2.4	NNW
23:00-00:00 HOUR	0.7	W	1.1	NNE	2.1	SE	2.5	WNW
00:00-01:00 HOUR	0.8	WNW	1.0	NE	2.8	SE	2.0	NNE
01:00-02:00 HOUR	0.8	S	1.1	NNE	1.7	S	2.8	NW
02:00-03:00 HOUR	1.1	SE	0.9	NNE	2.0	SSW	1.8	N
03:00-04:00 HOUR	0.8	SSE	1.2	ENE	1.1	NNW	1.5	NNE
04:00-05:00 HOUR	0.9	SSE	0.8	ENE	1.3	W	1.7	N
05:00-06:00 HOUR	0.9	ENE	0.9	ENE	1.1	NW	2.1	N
06:00-07:00 HOUR	1.0	E	1.5	E	0.8	NW	2.2	N

Sila Banjongjairuk

(MR SILA BANJONGJAIRUK)
 LABORATORY SUPERVISOR

NOVEMBER 6, 2023

ISO 9001:2015 CERTIFIED
 ISO 14001:2015 CERTIFIED
 BY SGS GROUP (THAILAND) CO., LTD.

• PROHIBITED TO PARTIALLY COPY ANALYSIS REPORT PRIOR TO WRITTEN PERMISSION BY THE LABORATORY.
 • THIS ANALYSIS REPORT APPROVES ONLY FOR SUBMITTED SAMPLES.

2/2

2023-U094521

- End of Analysis Report -



United Analyst and Engineering Consultant Co., Ltd.

3 Soi Udomsuk 41, Sukhumvit Road, Bangchak, Phrakhanong, Bangkok 10260

Tel. 0 2763 2828 Fax 0 2763 2800 www.uaec consultant.com E-mail: uae@uaec consultant.com

ANALYSIS REPORT

PROJECT NAME : SIAM CITY CEMENT PUBLIC COMPANY LIMITED (SCP K3)
CUSTOMER NAME : SIAM CITY CEMENT PUBLIC COMPANY LIMITED
ADDRESS : 99,219,301 MOO 9,5,5, MITRAPARB ROAD TABKWANG KAENGKROI SARABURI 18260
CONTACT INFORMATION : TEL : 08 1929 1310 e-mail : PIYAWAT.PHOTIMONGKONKUL@SIAMCITYCEMENT.COM
SAMPLING SOURCE : WAT SUBPRADOO
SAMPLE TYPE : AMBIENT
SAMPLING DATE : *, **, ***
SAMPLING TIME : *, **, ***
SAMPLING BY : MR UTHAI KAEWRAKMOOK
ANALYZED BY : MISS JETJARI TUMSA-AT
RECEIVED DATE : AUGUST 10, 2023
ANALYTICAL DATE : AUGUST 10-15, 2023
REPORT NO. : 2023-U068069
WORK NO. : 2021-001112
ANALYSIS NO. : T23AP369-0022 - T23AP369-0024

PARAMETER	UNIT	METHOD OF ANALYSIS	RESULT		
			WAT SUBPRADOO		
			* T23AP369-0022	** T23AP369-0023	*** T23AP369-0024
TOTAL SUSPENDED PARTICULATE	mg/m ³	GRAVIMETRIC (HIGH VOLUME METHOD)	0.107	0.151	0.105
PARTICULATE MATTER (≤ 10 μm)	mg/m ³	GRAVIMETRIC (HIGH VOLUME METHOD)	0.095	0.094	0.057
SAMPLE CONDITION			COMPLETE	COMPLETE	COMPLETE

REMARK

TSP, PM10 : REFERENCE CONDITION IS 25 DEGREE CELSIUS AT 1 ATMOSPHERE.
TSP : US EPA, CODE OF FEDERAL REGULATIONS, 40 CFR CHAPTER I-PART 50 APPENDIX B, REFERENCE METHOD FOR THE DETERMINATION OF SUSPENDED PARTICULATE MATTER IN THE ATMOSPHERE (HIGH-VOLUME METHOD) REVISED AS OF JULY 1, 2021.
PM10 : US EPA, CODE OF FEDERAL REGULATIONS, 40 CFR CHAPTER I-PART 50 APPENDIX J, REFERENCE METHOD FOR THE DETERMINATION OF PARTICULATE MATTER AS PM10 IN THE ATMOSPHERE (HIGH-VOLUME METHOD) REVISED AS OF JULY 1, 2021.
* : SAMPLING FROM 09:30 HOUR ON AUGUST 2, 2023 TO 09:30 HOUR ON AUGUST 3, 2023.
** : SAMPLING FROM 09:30 HOUR ON AUGUST 3, 2023 TO 09:30 HOUR ON AUGUST 4, 2023.
*** : SAMPLING FROM 09:30 HOUR ON AUGUST 4, 2023 TO 09:30 HOUR ON AUGUST 5, 2023.

Budsakorn ✓
(MISS BUDSAKORN LERDPANUMAS)
LABORATORY SUPERVISOR

AUGUST 21, 2023

ISO 9001:2015 CERTIFIED
ISO 14001:2015 CERTIFIED
BY BSI GROUP (THAILAND) CO., LTD.

• PROHIBITED TO PARTIALLY COPY ANALYSIS REPORT PRIOR TO WRITTEN PERMISSION BY THE LABORATORY.
• THIS ANALYSIS REPORT APPROVES ONLY FOR SUBMITTED SAMPLES.

1/1



- End of Analysis Report -



United Analyst and Engineering Consultant Co., Ltd.

3 Soi Udomsuk 41, Sukhumvit Road, Bangchak, Phrakhanong, Bangkok 10260

Tel. 0 2763 2828 Fax 0 2763 2800 www.uaec consultant.com E-mail: uae@uaec consultant.com



NSC - TISI - TIS 17025
TESTING 0207

ANALYSIS REPORT

PROJECT NAME : SIAM CITY CEMENT PUBLIC COMPANY LIMITED (SCP K3)
CUSTOMER NAME : SIAM CITY CEMENT PUBLIC COMPANY LIMITED
ADDRESS : 99,219,301 MOO 9,5,5, MITRAPARB ROAD TABKWANG KAENGKROI SARABURI 18260
CONTACT INFORMATION : TEL : 08 1929 1310 e-mail : PIYAWAT.PHOTIMONGKONKUL@SIAMCITYCEMENT.COM
SAMPLING SOURCE : WAT SUBPRADOO
SAMPLE TYPE : AMBIENT
SAMPLING DATE : *, **, ***
SAMPLING TIME : *, **, ***
SAMPLING BY : MR UTHAI KAEWRAKMOOK
ANALYZED BY : MISS JETJARI TUMSA-AT
RECEIVED DATE : AUGUST 10, 2023
ANALYTICAL DATE : AUGUST 10-15, 2023
REPORT NO. : 2023-U068071
WORK NO. : 2021-001112
ANALYSIS NO. : T23AP369-0025 - T23AP369-0028

PARAMETER	UNIT	METHOD OF ANALYSIS	RESULT			
			WAT SUBPRADOO			
			* T23AP369-0025	** T23AP369-0026	*** T23AP369-0027	**** T23AP369-0028
TOTAL SUSPENDED PARTICULATE	mg/m ³	GRAVIMETRIC (HIGH VOLUME METHOD)	0.082	0.035	0.044	0.114
PARTICULATE MATTER (≤ 10 μm)	mg/m ³	GRAVIMETRIC (HIGH VOLUME METHOD)	0.029	0.021	0.017	0.049
SAMPLE CONDITION			COMPLETE	COMPLETE	COMPLETE	COMPLETE

REMARK

TSP, PM10 : REFERENCE CONDITION IS 25 DEGREE CELSIUS AT 1 ATMOSPHERE.
TSP : US EPA, CODE OF FEDERAL REGULATIONS, 40 CFR CHAPTER I-PART 50 APPENDIX B, REFERENCE METHOD FOR THE DETERMINATION OF SUSPENDED PARTICULATE MATTER IN THE ATMOSPHERE (HIGH-VOLUME METHOD) REVISED AS OF JULY 1, 2021.
PM10 : US EPA, CODE OF FEDERAL REGULATIONS, 40 CFR CHAPTER I-PART 50 APPENDIX J, REFERENCE METHOD FOR THE DETERMINATION OF PARTICULATE MATTER AS PM10 IN THE ATMOSPHERE (HIGH-VOLUME METHOD) REVISED AS OF JULY 1, 2021.
* : SAMPLING FROM 09:30 HOUR ON AUGUST 5, 2023 TO 09:30 HOUR ON AUGUST 6, 2023.
** : SAMPLING FROM 09:30 HOUR ON AUGUST 6, 2023 TO 09:30 HOUR ON AUGUST 7, 2023.
*** : SAMPLING FROM 09:30 HOUR ON AUGUST 7, 2023 TO 09:30 HOUR ON AUGUST 8, 2023.
**** : SAMPLING FROM 09:30 HOUR ON AUGUST 8, 2023 TO 09:30 HOUR ON AUGUST 9, 2023.

Budsakorn ✓
(MISS BUDSAKORN LERDPANUMAS)
LABORATORY SUPERVISOR

AUGUST 21, 2023

ISO 9001:2015 CERTIFIED
ISO 14001:2015 CERTIFIED
BY BSI GROUP (THAILAND) CO., LTD.

• PROHIBITED TO PARTIALLY COPY ANALYSIS REPORT PRIOR TO WRITTEN PERMISSION BY THE LABORATORY.
• THIS ANALYSIS REPORT APPROVES ONLY FOR SUBMITTED SAMPLES.

1/1



- End of Analysis Report -



United Analyst and Engineering Consultant Co., Ltd.
3 Soi Udomsuk 41, Sukhumvit Road, Bangchak, Phrakhanong, Bangkok 10260
Tel. 0 2 763 2828 Fax 0 2 763 2800 www.uaeconsultant.com E-mail: uae@uaeconsultant.com

ANALYSIS REPORT

PROJECT NAME : SIAM CITY CEMENT PUBLIC COMPANY LIMITED (SCP K3)
CUSTOMER NAME : SIAM CITY CEMENT PUBLIC COMPANY LIMITED
ADDRESS : 99,219,301 MOO 9,5,5, M11 RAPARB ROAD TABKWANG KAENGKROI SARABURI 18260
CONTACT INFORMATION : Tel : 08 1929 1310 e-mail : PIYAWAT.PHOI@MONGKONKUL@SIAMCITYCEMENT.COM
MEASURING PLACE : WAT SUBPRADOO
MEASURING TYPE : AMBIENT (AIR) **RECEIVED DATE** : AUGUST 2-9, 2023
MEASURING DATE : AUGUST 2-9, 2023 **ANALYTICAL DATE** : AUGUST 2-9, 2023
MEASURING TIME : * **REPORT NO.** : 2023-U067008
MEASURING METHOD : CHEMILUMINESCENCE **WORK NO.** : 2021-001112
MEASURED BY : MR.UTHAI KAEWRAMOOK **ANALYSIS NO.** : T23AP369-0022 - T23AP369-0028

TIME *	RESULT (ppm)			
	NITROGEN DIOXIDE			
	WAT SUBPRADOO			
	AUGUST 2 - 3, 2023 T23AP369-0022	AUGUST 3 - 4, 2023 T23AP369-0023	AUGUST 4 - 5, 2023 T23AP369-0024	
07:00-08:00 HOUR	0.0049	0.0058	0.0048	
08:00-09:00 HOUR	0.0037	0.0057	0.0061	
09:00-10:00 HOUR	0.0030	0.0056	0.0059	
10:00-11:00 HOUR	0.0032	0.0057	0.0076	
11:00-12:00 HOUR	0.0040	0.0054	0.0102	
12:00-13:00 HOUR	0.0072	0.0081	0.0166	
13:00-14:00 HOUR	0.0087	0.0135	0.0268	
14:00-15:00 HOUR	0.0115	0.0233	0.0219	
15:00-16:00 HOUR	0.0145	0.0234	0.0118	
16:00-17:00 HOUR	0.0158	0.0160	0.0106	
17:00-18:00 HOUR	0.0082	0.0175	0.0070	
18:00-19:00 HOUR	0.0117	0.0106	0.0095	
19:00-20:00 HOUR	0.0072	0.0165	0.0204	
20:00-21:00 HOUR	0.0054	0.0149	0.0177	
21:00-22:00 HOUR	0.0069	0.0109	0.0152	
22:00-23:00 HOUR	0.0032	0.0127	0.0135	
23:00-00:00 HOUR	0.0027	0.0120	0.0129	
00:00-01:00 HOUR	0.0066	0.0098	0.0114	
01:00-02:00 HOUR	0.0069	0.0104	0.0103	
02:00-03:00 HOUR	0.0081	0.0097	0.0108	
03:00-04:00 HOUR	0.0077	0.0088	0.0124	
04:00-05:00 HOUR	0.0070	0.0080	0.0153	
05:00-06:00 HOUR	0.0068	0.0078	0.0156	
06:00-07:00 HOUR	0.0068	0.0063	0.0186	



United Analyst and Engineering Consultant Co., Ltd.
3 Soi Udomsuk 41, Sukhumvit Road, Bangchak, Phrakhanong, Bangkok 10260
Tel. 0 2 763 2828 Fax 0 2 763 2800 www.uaeconsultant.com E-mail: uae@uaeconsultant.com

TIME *	RESULT (ppm)			
	NITROGEN DIOXIDE			
	WAT SUBPRADOO			
	AUGUST 5 - 6, 2023 T23AP369-0025	AUGUST 6 - 7, 2023 T23AP369-0026	AUGUST 7 - 8, 2023 T23AP369-0027	AUGUST 8 - 9, 2023 T23AP369-0028
07:00-08:00 HOUR	0.0199	0.0124	0.0106	0.0061
08:00-09:00 HOUR	0.0160	0.0037	0.0139	0.0064
09:00-10:00 HOUR	0.0168	0.0035	0.0077	0.0093
10:00-11:00 HOUR	0.0138	0.0039	0.0064	0.0073
11:00-12:00 HOUR	0.0140	0.0031	0.0095	0.0097
12:00-13:00 HOUR	0.0133	0.0075	0.0067	0.0147
13:00-14:00 HOUR	0.0115	0.0076	0.0101	0.0106
14:00-15:00 HOUR	0.0120	0.0040	0.0116	0.0080
15:00-16:00 HOUR	0.0091	0.0094	0.0093	0.0046
16:00-17:00 HOUR	0.0114	0.0088	0.0096	0.0031
17:00-18:00 HOUR	0.0112	0.0042	0.0089	0.0028
18:00-19:00 HOUR	0.0118	0.0057	0.0136	0.0054
19:00-20:00 HOUR	0.0102	0.0055	0.0086	0.0051
20:00-21:00 HOUR	0.0086	0.0029	0.0073	0.0021
21:00-22:00 HOUR	0.0094	0.0029	0.0111	0.0050
22:00-23:00 HOUR	0.0082	0.0027	0.0104	0.0029
23:00-00:00 HOUR	0.0091	0.0026	0.0091	0.0028
00:00-01:00 HOUR	0.0081	0.0022	0.0091	0.0023
01:00-02:00 HOUR	0.0073	0.0026	0.0109	0.0029
02:00-03:00 HOUR	0.0067	0.0022	0.0125	0.0030
03:00-04:00 HOUR	0.0067	0.0022	0.0100	0.0026
04:00-05:00 HOUR	0.0059	0.0038	0.0098	0.0039
05:00-06:00 HOUR	0.0057	0.0024	0.0125	0.0041
06:00-07:00 HOUR	0.0057	0.0033	0.0076	0.0039

Sila Banjongjairuk

(MR. SILA BANJONGJAIIRUK)
LABORATORY SUPERVISOR

AUGUST 15, 2023

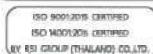

* PROHIBITED TO PARTIALLY COPY ANALYSIS REPORT PRIOR TO WRITTEN PERMISSION BY THE LABORATORY.
* THIS ANALYSIS REPORT APPROVES ONLY FOR SUBMITTED SAMPLES.

1/2



* PROHIBITED TO PARTIALLY COPY ANALYSIS REPORT PRIOR TO WRITTEN PERMISSION BY THE LABORATORY.
* THIS ANALYSIS REPORT APPROVES ONLY FOR SUBMITTED SAMPLES.

2/2

2023-U067008

- End of Analysis Report -



United Analyst and Engineering Consultant Co., Ltd.
55/51 Udomsuk 41, Sukhumvit Road, Bangchak, Phrakhanong, Bangkok 10260
Tel. 0 2763 2828 Fax 0 2763 2800 www.uaeconsultant.com E-mail: uae@uaeconsultant.com

ANALYSIS REPORT

PROJECT NAME : SIAM CITY CEMENT PUBLIC COMPANY LIMITED (SCP K3)
CUSTOMER NAME : SIAM CITY CEMENT PUBLIC COMPANY LIMITED
ADDRESS : 99,219,301 MOO 9,5,5, MITRAPARB ROAD TABKWANG KAENGKOT SARABURI 18260
CONTACT INFORMATION : TEL : 08 1929 1310 e-mail : PIYAWAT.PHOTIMONGKUNKUL@SIAMCITYCEMENT.COM
MEASURING PLACE : WAT SUBPRADOO
MEASURING TYPE : AMBIENT (AIR)
MEASURING DATE : AUGUST 2-9, 2023
MEASURING TIME : *
MEASURING METHOD : UV FLUORESCENCE
MEASURED BY : MR UTHAI KAEWRAKMOOK

RECEIVED DATE : AUGUST 2-9, 2023
ANALYTICAL DATE : AUGUST 2-9, 2023
REPORT NO. : 2023-U067012
WORK NO. : 2021-001112
ANALYSIS NO. : T23AP369-0022 - T23AP369-0028

เวลา *	RESULT (ppm)		
	SULPHUR DIOXIDE		
	WAT SUBPRADOO		
	AUGUST 2 - 3, 2023 T23AP369-0022	AUGUST 3 - 4, 2023 T23AP369-0023	AUGUST 4 - 5, 2023 T23AP369-0024
07:00-08:00 HOUR	0.0036	0.0036	0.0036
08:00-09:00 HOUR	0.0037	0.0036	0.0036
09:00-10:00 HOUR	0.0035	0.0036	0.0035
10:00-11:00 HOUR	0.0035	0.0035	0.0036
11:00-12:00 HOUR	0.0035	0.0035	0.0035
12:00-13:00 HOUR	0.0035	0.0035	0.0035
13:00-14:00 HOUR	0.0035	0.0034	0.0035
14:00-15:00 HOUR	0.0035	0.0035	0.0035
15:00-16:00 HOUR	0.0035	0.0035	0.0035
16:00-17:00 HOUR	0.0035	0.0034	0.0034
17:00-18:00 HOUR	0.0036	0.0035	0.0034
18:00-19:00 HOUR	0.0036	0.0034	0.0034
19:00-20:00 HOUR	0.0036	0.0034	0.0035
20:00-21:00 HOUR	0.0036	0.0035	0.0035
21:00-22:00 HOUR	0.0036	0.0035	0.0036
22:00-23:00 HOUR	0.0036	0.0035	0.0035
23:00-00:00 HOUR	0.0036	0.0036	0.0036
00:00-01:00 HOUR	0.0036	0.0035	0.0036
01:00-02:00 HOUR	0.0036	0.0035	0.0035
02:00-03:00 HOUR	0.0036	0.0036	0.0036
03:00-04:00 HOUR	0.0037	0.0035	0.0036
04:00-05:00 HOUR	0.0036	0.0036	0.0036
05:00-06:00 HOUR	0.0036	0.0037	0.0036
06:00-07:00 HOUR	0.0036	0.0036	0.0036
AVERAGE 24 HOUR	0.0036	0.0035	0.0035

ISO 9001:2015 CERTIFIED
ISO 14001:2015 CERTIFIED
BY BSI GROUP (THAILAND) CO.LTD.

* PROHIBITED TO PARTIALLY COPY ANALYSIS REPORT PRIOR TO WRITTEN PERMISSION BY THE LABORATORY.
* THIS ANALYSIS REPORT APPROVES ONLY FOR SUBMITTED SAMPLES.

1/2



United Analyst and Engineering Consultant Co., Ltd.
55/51 Udomsuk 41, Sukhumvit Road, Bangchak, Phrakhanong, Bangkok 10260
Tel. 0 2763 2828 Fax 0 2763 2800 www.uaeconsultant.com E-mail: uae@uaeconsultant.com

เวลา *	RESULT (ppm)			
	SULPHUR DIOXIDE			
	WAT SUBPRADOO			
	AUGUST 5 - 6, 2023 T23AP369-0025	AUGUST 6 - 7, 2023 T23AP369-0026	AUGUST 7 - 8, 2023 T23AP369-0027	AUGUST 8 - 9, 2023 T23AP369-0028
07:00-08:00 HOUR	0.0037	0.0037	0.0043	0.0043
08:00-09:00 HOUR	0.0036	0.0036	0.0033	0.0043
09:00-10:00 HOUR	0.0036	0.0036	0.0022	0.0033
10:00-11:00 HOUR	0.0036	0.0035	0.0033	0.0033
11:00-12:00 HOUR	0.0035	0.0035	0.0037	0.0043
12:00-13:00 HOUR	0.0035	0.0035	0.0033	0.0031
13:00-14:00 HOUR	0.0035	0.0035	0.0033	0.0033
14:00-15:00 HOUR	0.0035	0.0037	0.0033	0.0033
15:00-16:00 HOUR	0.0035	0.0036	0.0032	0.0033
16:00-17:00 HOUR	0.0035	0.0036	0.0033	0.0034
17:00-18:00 HOUR	0.0035	0.0036	0.0033	0.0034
18:00-19:00 HOUR	0.0035	0.0036	0.0033	0.0034
19:00-20:00 HOUR	0.0023	0.0036	0.0034	0.0035
20:00-21:00 HOUR	0.0022	0.0037	0.0034	0.0035
21:00-22:00 HOUR	0.0023	0.0036	0.0034	0.0036
22:00-23:00 HOUR	0.0022	0.0036	0.0035	0.0036
23:00-00:00 HOUR	0.0023	0.0037	0.0036	0.0035
00:00-01:00 HOUR	0.0036	0.0036	0.0031	0.0034
01:00-02:00 HOUR	0.0036	0.0035	0.0034	0.0035
02:00-03:00 HOUR	0.0037	0.0029	0.0046	0.0045
03:00-04:00 HOUR	0.0037	0.0025	0.0043	0.0035
04:00-05:00 HOUR	0.0037	0.0036	0.0034	0.0049
05:00-06:00 HOUR	0.0037	0.0035	0.0033	0.0036
06:00-07:00 HOUR	0.0038	0.0023	0.0033	0.0031
AVERAGE 24 HOUR	0.0033	0.0034	0.0034	0.0036

ISO 9001:2015 CERTIFIED
ISO 14001:2015 CERTIFIED
BY BSI GROUP (THAILAND) CO.LTD.

* PROHIBITED TO PARTIALLY COPY ANALYSIS REPORT PRIOR TO WRITTEN PERMISSION BY THE LABORATORY.
* THIS ANALYSIS REPORT APPROVES ONLY FOR SUBMITTED SAMPLES.

2/2

- End of Analysis Report -

2023-U067012



United Analyst and Engineering Consultant Co., Ltd.
3 Soi Udomsuk 41, Sukhumvit Road, Bangchak, Phrakhanong, Bangkok 10260
Tel. 0 2 763 2828 Fax 0 2 763 2800 www.uaiconsultant.com E-mail: uae@uaiconsultant.com

ANALYSIS REPORT

PROJECT NAME : SIAM CITY CEMENT PUBLIC COMPANY LIMITED (SCP K3)
CUSTOMER NAME : SIAM CITY CEMENT PUBLIC COMPANY LIMITED
ADDRESS : 99,219,301 MOO 9,5,5, MITRAPAB ROAD TABKWANG KAENGKOL SARABURI 18260
CONTACT INFORMATION : TEL : 08 1929 1310 e-mail : PIYAWAT.PHOTIMUNOKUNKUL@SIAMCITYCEMENT.COM
MEASURING PLACE : WAT SUBPRADOO
MEASURING TYPE : AMBIENT (AIR)
MEASURING DATE : AUGUST 2-9, 2023
MEASURING TIME : *
MEASURING METHOD : WIND SPEED & WIND DIRECTION EQUIPMENT
MEASURED BY : MR LUTHAI KAEWRAKMOOK

RECEIVED DATE : AUGUST 4-9, 2023
ANALYTICAL DATE : AUGUST 2-9, 2023
REPORT NO. : 2023-U067016
WORK NO. : 2021-001112
ANALYSIS NO. : T23AP369-0022 - T23AP369-0028

TIME #	RESULT (m/s)					
	WAT SUBPRADOO					
	AUGUST 2 - 3, 2023		AUGUST 3 - 4, 2023		AUGUST 4 - 5, 2023	
	T23AP369-0022		T23AP369-0023		T23AP369-0024	
	WIND SPEED	WIND DIRECTION	WIND SPEED	WIND DIRECTION	WIND SPEED	WIND DIRECTION
07:00-08:00 HOUR	1.5	E	2.2	N	1.9	SE
08:00-09:00 HOUR	2.7	SE	1.8	N	1.8	SE
09:00-10:00 HOUR	2.8	SE	2.0	N	2.4	ESE
10:00-11:00 HOUR	3.2	SSE	1.8	WNW	1.9	E
11:00-12:00 HOUR	2.3	SSW	1.1	W	2.7	ENE
12:00-13:00 HOUR	2.2	S	1.4	WSW	2.9	NNE
13:00-14:00 HOUR	2.8	SSW	0.7	SSW	1.8	NNE
14:00-15:00 HOUR	2.9	SSE	0.9	SSW	2.0	E
15:00-16:00 HOUR	2.7	SSE	0.7	ESE	1.5	ENE
16:00-17:00 HOUR	3.1	ESE	1.3	E	0.9	ESE
17:00-18:00 HOUR	3.4	E	1.1	SSE	0.8	ESE
18:00-19:00 HOUR	3.2	SSE	1.5	E	1.0	S
19:00-20:00 HOUR	3.2	SSE	2.0	SSE	1.1	S
20:00-21:00 HOUR	3.0	S	1.8	S	1.4	SSE
21:00-22:00 HOUR	2.5	S	2.5	SSE	1.6	SSW
22:00-23:00 HOUR	2.5	ENE	2.1	S	2.1	SSW
23:00-00:00 HOUR	2.2	NE	3.2	SW	1.6	S
00:00-01:00 HOUR	2.3	N	2.6	SSW	2.3	SW
01:00-02:00 HOUR	1.4	NNE	2.2	SSW	2.1	SW
02:00-03:00 HOUR	1.5	N	1.7	SW	1.7	SSW
03:00-04:00 HOUR	2.2	N	0.9	WSW	2.4	SSE
04:00-05:00 HOUR	2.7	N	1.4	W	2.4	S
05:00-06:00 HOUR	2.2	N	1.1	NW	2.5	S
06:00-07:00 HOUR	3.0	N	1.5	W	2.4	SSW

ISO 9001:2015 CERTIFIED
ISO 14001:2015 CERTIFIED
BY ITS GROUP (THAILAND) CO., LTD.

• PROHIBITED TO PARTIALLY COPY ANALYSIS REPORT PRIOR TO WRITTEN PERMISSION BY THE LABORATORY.
• THIS ANALYSIS REPORT APPROVES ONLY FOR SUBMITTED SAMPLES.

1/2



United Analyst and Engineering Consultant Co., Ltd.
3 Soi Udomsuk 41, Sukhumvit Road, Bangchak, Phrakhanong, Bangkok 10260
Tel. 0 2 763 2828 Fax 0 2 763 2800 www.uaiconsultant.com E-mail: uae@uaiconsultant.com

TIME #	RESULT (m/s)							
	WAT SUBPRADOO							
	AUGUST 5 - 6, 2023		AUGUST 6 - 7, 2023		AUGUST 7 - 8, 2023		AUGUST 8 - 9, 2023	
	T23AP369-0025		T23AP369-0026		T23AP369-0027		T23AP369-0028	
	WIND SPEED	WIND DIRECTION	WIND SPEED	WIND DIRECTION	WIND SPEED	WIND DIRECTION	WIND SPEED	WIND DIRECTION
07:00-08:00 HOUR	2.5	S	1.5	WNW	1.6	S	2.0	S
08:00-09:00 HOUR	2.0	SW	1.9	W	2.0	W	2.1	SSE
09:00-10:00 HOUR	1.5	SW	2.2	WNW	1.9	SW	1.9	SE
10:00-11:00 HOUR	1.5	SSW	1.7	W	2.6	WNW	2.3	SE
11:00-12:00 HOUR	1.6	S	1.8	W	2.3	SSW	1.4	E
12:00-13:00 HOUR	1.7	SE	2.0	SE	3.1	E	2.1	ESE
13:00-14:00 HOUR	1.3	SSE	2.1	WSW	2.4	E	1.4	ESE
14:00-15:00 HOUR	2.0	SE	2.0	ESE	2.7	S	1.7	ESE
15:00-16:00 HOUR	1.8	SE	1.8	ENE	3.0	ENE	2.0	SE
16:00-17:00 HOUR	1.6	NNE	2.1	ESE	3.1	ESE	1.3	SE
17:00-18:00 HOUR	1.7	NE	2.1	ENE	3.1	E	1.7	SE
18:00-19:00 HOUR	2.1	ENE	1.4	NE	2.0	E	1.5	SE
19:00-20:00 HOUR	3.3	E	2.2	NE	1.9	E	2.6	WNW
20:00-21:00 HOUR	3.0	SSW	1.5	NE	1.4	E	2.2	NW
21:00-22:00 HOUR	3.2	SE	2.0	NE	1.4	E	2.2	SW
22:00-23:00 HOUR	3.1	SSW	1.6	NE	2.1	ENE	3.0	SW
23:00-00:00 HOUR	2.5	WNW	1.8	ENE	1.8	E	3.2	S
00:00-01:00 HOUR	2.4	W	2.4	ENE	3.2	SE	3.1	S
01:00-02:00 HOUR	2.2	W	2.0	ENE	2.6	SSE	3.4	SSE
02:00-03:00 HOUR	1.6	WSW	1.7	ENE	3.0	SW	2.6	SE
03:00-04:00 HOUR	1.4	NW	1.5	SE	3.1	SSW	3.1	ESE
04:00-05:00 HOUR	1.8	WSW	1.9	ESE	1.9	SSW	2.4	ESE
05:00-06:00 HOUR	1.6	W	2.1	S	2.5	SW	2.8	ESE
06:00-07:00 HOUR	2.2	WNW	2.0	S	1.5	SW	3.0	ESE

hit 7p

(MR. SITA BANDONGJAIKUL)
LABORATORY SUPERVISOR

AUGUST 15, 2023

ISO 9001:2015 CERTIFIED
ISO 14001:2015 CERTIFIED
BY ITS GROUP (THAILAND) CO., LTD.

• PROHIBITED TO PARTIALLY COPY ANALYSIS REPORT PRIOR TO WRITTEN PERMISSION BY THE LABORATORY.
• THIS ANALYSIS REPORT APPROVES ONLY FOR SUBMITTED SAMPLES.

2/2

2023-U067016

- End of Analysis Report -

ANALYSIS REPORT

PROJECT NAME : SIAM CITY CEMENT PUBLIC COMPANY LIMITED (SCP K3)
CUSTOMER NAME : SIAM CITY CEMENT PUBLIC COMPANY LIMITED
ADDRESS : 99,219,301 MOO 9,5,5, MITRAPARB ROAD TABKWANG KAENGKUI SARABURI 18260
CONTACT INFORMATION : TEL : 08 1929 1310 e-mail : PIYAWAT.PHOTIMONGKONKUL@SIAMCITYCEMENT.COM
SAMPLING SOURCE : WAT THASAO
SAMPLE TYPE : AMBIENT
SAMPLING DATE : *, **, ***
SAMPLING TIME : *, **, ***
SAMPLING BY : MR UTHAI KAEWRAKMOOK
ANALYZED BY : MISS JETJAKIN TUMSA-AT

RECEIVED DATE : SEPTEMBER 26, 2023
ANALYTICAL DATE : SEPTEMBER 26-OCTOBER 2, 2023
REPORT NO. : 2023-U084366
WORK NO. : 2023-001112
ANALYSIS NO. : T23AT091-0022 - T23AT091-0024

PARAMETER	UNIT	METHOD OF ANALYSIS	RESULT		
			WAT THASAO		
			* T23AT091-0022	** T23AT091-0023	*** T23AT091-0024
TOTAL SUSPENDED PARTICULATE	mg/m ³	GRAVIMETRIC (HIGH VOLUME METHOD)	0.032	0.031	0.039
PARTICULATE MATTER (≤ 10 μm)	mg/m ³	GRAVIMETRIC (HIGH VOLUME METHOD)	0.019	0.016	0.018
SAMPLE CONDITION			COMPLETE	COMPLETE	COMPLETE

REMARK
TSP, PM10 : REFERENCE CONDITION IS 25 DEGREE CELSIUS AT 1 ATMOSPHERE.
TSP : US EPA, CODE OF FEDERAL REGULATIONS, 40 CFR CHAPTER I-PART 50 APPENDIX B, REFERENCE METHOD FOR THE DETERMINATION OF SUSPENDED PARTICULATE MATTER IN THE ATMOSPHERE (HIGH-VOLUME METHOD) REVISED AS OF JULY 1, 2021.
PM10 : US EPA, CODE OF FEDERAL REGULATIONS, 40 CFR CHAPTER I-PART 50 APPENDIX J, REFERENCE METHOD FOR THE DETERMINATION OF PARTICULATE MATTER AS PM10 IN THE ATMOSPHERE (HIGH-VOLUME METHOD) REVISED AS OF JULY 1, 2021.
* : SAMPLING FROM 10:00 HOUR ON SEPTEMBER 18, 2023 TO 10:00 HOUR ON SEPTEMBER 19, 2023.
** : SAMPLING FROM 10:00 HOUR ON SEPTEMBER 19, 2023 TO 10:00 HOUR ON SEPTEMBER 20, 2023.
*** : SAMPLING FROM 10:00 HOUR ON SEPTEMBER 20, 2023 TO 10:00 HOUR ON SEPTEMBER 21, 2023.

(MISS BUDSAKORN LERDPANUMAS)
LABORATORY SUPERVISOR

OCTOBER 4, 2023



ANALYSIS REPORT

PROJECT NAME : SIAM CITY CEMENT PUBLIC COMPANY LIMITED (SCP K3)
CUSTOMER NAME : SIAM CITY CEMENT PUBLIC COMPANY LIMITED
ADDRESS : 99,219,301 MOO 9,5,5, MITRAPARB ROAD TABKWANG KAENGKUI SARABURI 18260
CONTACT INFORMATION : TEL : 08 1929 1310 e-mail : PIYAWAT.PHOTIMONGKONKUL@SIAMCITYCEMENT.COM
SAMPLING SOURCE : WAT THASAO
SAMPLE TYPE : AMBIENT
SAMPLING DATE : *, **, ***
SAMPLING TIME : *, **, ***
SAMPLING BY : MR UTHAI KAEWRAKMOOK
ANALYZED BY : MISS JETJAKIN TUMSA-AT

RECEIVED DATE : SEPTEMBER 26, 2023
ANALYTICAL DATE : SEPTEMBER 26-OCTOBER 2, 2023
REPORT NO. : 2023-U084367
WORK NO. : 2023-001112
ANALYSIS NO. : T23AT091-0025 - T23AT091-0028

PARAMETER	UNIT	METHOD OF ANALYSIS	RESULT			
			WAT THASAO			
			* T23AT091-0025	** T23AT091-0026	*** T23AT091-0027	**** T23AT091-0028
TOTAL SUSPENDED PARTICULATE	mg/m ³	GRAVIMETRIC (HIGH VOLUME METHOD)	0.033	0.071	0.046	0.081
PARTICULATE MATTER (≤ 10 μm)	mg/m ³	GRAVIMETRIC (HIGH VOLUME METHOD)	0.017	0.035	0.027	0.039
SAMPLE CONDITION			COMPLETE	COMPLETE	COMPLETE	COMPLETE

REMARK
TSP, PM10 : REFERENCE CONDITION IS 25 DEGREE CELSIUS AT 1 ATMOSPHERE.
TSP : US EPA, CODE OF FEDERAL REGULATIONS, 40 CFR CHAPTER I-PART 50 APPENDIX B, REFERENCE METHOD FOR THE DETERMINATION OF SUSPENDED PARTICULATE MATTER IN THE ATMOSPHERE (HIGH-VOLUME METHOD) REVISED AS OF JULY 1, 2021.
PM10 : US EPA, CODE OF FEDERAL REGULATIONS, 40 CFR CHAPTER I-PART 50 APPENDIX J, REFERENCE METHOD FOR THE DETERMINATION OF PARTICULATE MATTER AS PM10 IN THE ATMOSPHERE (HIGH-VOLUME METHOD) REVISED AS OF JULY 1, 2021.
* : SAMPLING FROM 10:00 HOUR ON SEPTEMBER 21, 2023 TO 10:00 HOUR ON SEPTEMBER 22, 2023.
** : SAMPLING FROM 10:00 HOUR ON SEPTEMBER 22, 2023 TO 10:00 HOUR ON SEPTEMBER 23, 2023.
*** : SAMPLING FROM 10:00 HOUR ON SEPTEMBER 23, 2023 TO 10:00 HOUR ON SEPTEMBER 24, 2023.
**** : SAMPLING FROM 10:00 HOUR ON SEPTEMBER 24, 2023 TO 10:00 HOUR ON SEPTEMBER 25, 2023.

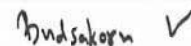
(MISS BUDSAKORN LERDPANUMAS)
LABORATORY SUPERVISOR

OCTOBER 4, 2023





United Analyst and Engineering Consultant Co., Ltd.
3 Soi Udomsuk 41, Sukhumvit Road, Bangchak, Phrakhanong, Bangkok 10260
Tel. 0 2763 2828 Fax 0 2763 2800 www.uaeconsultant.com E-mail: uae@uaeconsultant.com

ANALYSIS REPORT

PROJECT NAME : SIAM CITY CEMENT PUBLIC COMPANY LIMITED (SCP K3)
CUSTOMER NAME : SIAM CITY CEMENT PUBLIC COMPANY LIMITED
ADDRESS : 99,219,301 MOO 9,5,5, M11 KAPANG ROAD TABKWANG KAENGKOT SARABURI 18260
CONTACT INFORMATION : TEL : 08 1929 1310 e-mail : PIYAWAT.PHOLMONGKONKUL@SIAMCITYCEMENT.COM
MEASURING PLACE : WAT THASAO
MEASURING TYPE : AMBIENT (AIR)
MEASURING DATE : SEPTEMBER 18-25, 2023
MEASURING TIME : *
MEASURING METHOD : CHEMILUMINESCENCE
MEASURED BY : MR UTHAI KAEWRAKMOOK
RECEIVED DATE : SEPTEMBER 18-25, 2023
ANALYTICAL DATE : SEPTEMBER 18-25, 2023
REPORT NO. : 2023-U089999
WORK NO. : 2021-001112
ANALYSIS NO. : T23AT091-0022 - T23AT091-0028

TIME *	RESULT (ppm)			
	NITROGEN DIOXIDE			
	WAT THASAO			
	SEPTEMBER 18-19, 2023 T23AT091-0022	SEPTEMBER 19-20, 2023 T23AT091-0023	SEPTEMBER 20-21, 2023 T23AT091-0024	
07:00-08:00 HOUR	0.0261	0.0260	0.0260	
08:00-09:00 HOUR	0.0237	0.0241	0.0208	
09:00-10:00 HOUR	0.0172	0.0209	0.0177	
10:00-11:00 HOUR	0.0148	0.0178	0.0161	
11:00-12:00 HOUR	0.0129	0.0173	0.0165	
12:00-13:00 HOUR	0.0133	0.0168	0.0181	
13:00-14:00 HOUR	0.0169	0.0178	0.0208	
14:00-15:00 HOUR	0.0191	0.0188	0.0229	
15:00-16:00 HOUR	0.0220	0.0229	0.0247	
16:00-17:00 HOUR	0.0233	0.0259	0.0264	
17:00-18:00 HOUR	0.0252	0.0268	0.0273	
18:00-19:00 HOUR	0.0294	0.0275	0.0289	
19:00-20:00 HOUR	0.0268	0.0279	0.0281	
20:00-21:00 HOUR	0.0275	0.0280	0.0297	
21:00-22:00 HOUR	0.0260	0.0274	0.0261	
22:00-23:00 HOUR	0.0222	0.0243	0.0223	
23:00-00:00 HOUR	0.0222	0.0231	0.0170	
00:00-01:00 HOUR	0.0213	0.0196	0.0153	
01:00-02:00 HOUR	0.0218	0.0192	0.0152	
02:00-03:00 HOUR	0.0203	0.0184	0.0141	
03:00-04:00 HOUR	0.0230	0.0194	0.0146	
04:00-05:00 HOUR	0.0240	0.0221	0.0193	
05:00-06:00 HOUR	0.0267	0.0254	0.0247	
06:00-07:00 HOUR	0.0266	0.0269	0.0286	

ISO 9001:2015 CERTIFIED
ISO 14001:2015 CERTIFIED
BY ESI GROUP (THAILAND) CO., LTD.

* PROHIBITED TO PARTIALLY COPY ANALYSIS REPORT PRIOR TO WRITTEN PERMISSION BY THE LABORATORY.
* THIS ANALYSIS REPORT APPROVES ONLY FOR SUBMITTED SAMPLES.

1/2



United Analyst and Engineering Consultant Co., Ltd.
3 Soi Udomsuk 41, Sukhumvit Road, Bangchak, Phrakhanong, Bangkok 10260
Tel. 0 2763 2828 Fax 0 2763 2800 www.uaeconsultant.com E-mail: uae@uaeconsultant.com

TIME *	RESULT (ppm)			
	NITROGEN DIOXIDE			
	WAT THASAO			
	SEPTEMBER 21-22, 2023 T23AT091-0025	SEPTEMBER 22-23, 2023 T23AT091-0026	SEPTEMBER 23-24, 2023 T23AT091-0027	SEPTEMBER 24-25, 2023 T23AT091-0028
07:00-08:00 HOUR	0.0265	0.0260	0.0269	0.0269
08:00-09:00 HOUR	0.0253	0.0231	0.0236	0.0223
09:00-10:00 HOUR	0.0221	0.0197	0.0171	0.0185
10:00-11:00 HOUR	0.0195	0.0158	0.0151	0.0151
11:00-12:00 HOUR	0.0176	0.0140	0.0152	0.0138
12:00-13:00 HOUR	0.0173	0.0142	0.0158	0.0140
13:00-14:00 HOUR	0.0186	0.0155	0.0167	0.0141
14:00-15:00 HOUR	0.0190	0.0178	0.0180	0.0148
15:00-16:00 HOUR	0.0223	0.0210	0.0214	0.0181
16:00-17:00 HOUR	0.0252	0.0230	0.0246	0.0219
17:00-18:00 HOUR	0.0259	0.0233	0.0265	0.0252
18:00-19:00 HOUR	0.0257	0.0235	0.0269	0.0247
19:00-20:00 HOUR	0.0248	0.0253	0.0283	0.0245
20:00-21:00 HOUR	0.0267	0.0263	0.0274	0.0240
21:00-22:00 HOUR	0.0256	0.0266	0.0256	0.0222
22:00-23:00 HOUR	0.0247	0.0253	0.0222	0.0195
23:00-00:00 HOUR	0.0236	0.0253	0.0230	0.0170
00:00-01:00 HOUR	0.0239	0.0247	0.0229	0.0174
01:00-02:00 HOUR	0.0250	0.0243	0.0247	0.0183
02:00-03:00 HOUR	0.0237	0.0235	0.0230	0.0182
03:00-04:00 HOUR	0.0223	0.0226	0.0243	0.0174
04:00-05:00 HOUR	0.0205	0.0257	0.0245	0.0203
05:00-06:00 HOUR	0.0230	0.0261	0.0283	0.0216
06:00-07:00 HOUR	0.0245	0.0300	0.0278	0.0272

(MR. SILA BANJONGJAIRUK)
LABORATORY SUPERVISOR

OCTOBER 5, 2023

ISO 9001:2015 CERTIFIED
ISO 14001:2015 CERTIFIED
BY ESI GROUP (THAILAND) CO., LTD.

* PROHIBITED TO PARTIALLY COPY ANALYSIS REPORT PRIOR TO WRITTEN PERMISSION BY THE LABORATORY.
* THIS ANALYSIS REPORT APPROVES ONLY FOR SUBMITTED SAMPLES.

2/2

2023-U084434

- End of Analysis Report -



United Analyst and Engineering Consultant Co., Ltd.
3 Soi Udomsuk 41, Sukhumvit Road, Bangchak, Phrakhanong, Bangkok 10260
Tel. 0 2763 2828 Fax 0 2763 2800 www.uaiconsultant.com E-mail: uae@uaiconsultant.com

ANALYSIS REPORT

PROJECT NAME : SIAM CITY CEMENT PUBLIC COMPANY LIMITED (SCP K3)
CUSTOMER NAME : INSEE ECOCYCLE COMPANY LIMITED
ADDRESS : COLUMN TOWER, 3RD, 10TH, 12TH FL., 199 KHLONG TOEI KHLONG TOEI BANGKOK 10110
CONTACT INFORMATION : TEL : 08 1929 1310 E-mail : PIYAWAT.PHOJIMONGKUNKUL@SIAMCITYCEMENT.COM
MEASURING PLACE : WAT THASAO
MEASURING TYPE : AMBIENT (AIR)
MEASURING DATE : SEPTEMBER 18-25, 2023
MEASURING TIME : *
MEASURING METHOD : UV FLUORESCENCE
MEASURED BY : MR. UTHAI KAEWRAKMOOK

RECEIVED DATE : SEPTEMBER 18-25, 2023
ANALYTICAL DATE : SEPTEMBER 18-25, 2023
REPORT NO. : 2023-U084438
WORK NO. : 2021-001112
ANALYSIS NO. : T23AT091-0022 - T23AT091-0028

วันที่ #	RESULT (ppm)		
	SULPHUR DIOXIDE		
	WAT THASAO		
	SEPTEMBER 18-19, 2023 T23AT091-0022	SEPTEMBER 19-20, 2023 T23AT091-0023	SEPTEMBER 20-21, 2023 T23AT091-0024
07:00-08:00 HOUR	0.0026	0.0030	0.0032
08:00-09:00 HOUR	0.0024	0.0026	0.0029
09:00-10:00 HOUR	0.0023	0.0025	0.0028
10:00-11:00 HOUR	0.0024	0.0025	0.0026
11:00-12:00 HOUR	0.0027	0.0024	0.0028
12:00-13:00 HOUR	0.0029	0.0024	0.0029
13:00-14:00 HOUR	0.0031	0.0027	0.0036
14:00-15:00 HOUR	0.0033	0.0029	0.0039
15:00-16:00 HOUR	0.0033	0.0031	0.0033
16:00-17:00 HOUR	0.0031	0.0030	0.0037
17:00-18:00 HOUR	0.0027	0.0032	0.0038
18:00-19:00 HOUR	0.0026	0.0031	0.0034
19:00-20:00 HOUR	0.0030	0.0031	0.0031
20:00-21:00 HOUR	0.0035	0.0027	0.0030
21:00-22:00 HOUR	0.0036	0.0029	0.0028
22:00-23:00 HOUR	0.0038	0.0027	0.0029
23:00-00:00 HOUR	0.0033	0.0029	0.0028
00:00-01:00 HOUR	0.0037	0.0026	0.0032
01:00-02:00 HOUR	0.0039	0.0028	0.0033
02:00-03:00 HOUR	0.0037	0.0027	0.0036
03:00-04:00 HOUR	0.0034	0.0027	0.0037
04:00-05:00 HOUR	0.0036	0.0029	0.0039
05:00-06:00 HOUR	0.0036	0.0032	0.0037
06:00-07:00 HOUR	0.0036	0.0034	0.0032
AVERAGE 24 HOUR	0.0032	0.0028	0.0032

ISO 9001:2015 CERTIFIED
ISO 14001:2015 CERTIFIED
BY BSI GROUP (THAILAND) CO., LTD.

* PROHIBITED TO PARTIALLY COPY ANALYSIS REPORT PRIOR TO WRITTEN PERMISSION BY THE LABORATORY.
* THIS ANALYSIS REPORT APPROVES ONLY FOR SUBMITTED SAMPLES.

1/2



United Analyst and Engineering Consultant Co., Ltd.
3 Soi Udomsuk 41, Sukhumvit Road, Bangchak, Phrakhanong, Bangkok 10260
Tel. 0 2763 2828 Fax 0 2763 2800 www.uaiconsultant.com E-mail: uae@uaiconsultant.com

วันที่ #	RESULT (ppm)			
	SULPHUR DIOXIDE			
	WAT THASAO			
	SEPTEMBER 22-22, 2023 T23AT091-0025	SEPTEMBER 22-23, 2023 T23AT091-0026	SEPTEMBER 23-24, 2023 T23AT091-0027	SEPTEMBER 24-25, 2023 T23AT091-0028
07:00-08:00 HOUR	0.0026	0.0028	0.0026	0.0031
08:00-09:00 HOUR	0.0021	0.0027	0.0024	0.0027
09:00-10:00 HOUR	0.0038	0.0025	0.0020	0.0025
10:00-11:00 HOUR	0.0037	0.0028	0.0017	0.0024
11:00-12:00 HOUR	0.0038	0.0029	0.0017	0.0026
12:00-13:00 HOUR	0.0021	0.0030	0.0019	0.0025
13:00-14:00 HOUR	0.0024	0.0030	0.0021	0.0028
14:00-15:00 HOUR	0.0027	0.0035	0.0026	0.0028
15:00-16:00 HOUR	0.0033	0.0040	0.0028	0.0030
16:00-17:00 HOUR	0.0038	0.0038	0.0031	0.0032
17:00-18:00 HOUR	0.0037	0.0039	0.0029	0.0034
18:00-19:00 HOUR	0.0039	0.0035	0.0030	0.0039
19:00-20:00 HOUR	0.0035	0.0035	0.0026	0.0038
20:00-21:00 HOUR	0.0032	0.0037	0.0027	0.0039
21:00-22:00 HOUR	0.0028	0.0038	0.0024	0.0038
22:00-23:00 HOUR	0.0025	0.0038	0.0023	0.0038
23:00-00:00 HOUR	0.0023	0.0037	0.0022	0.0038
00:00-01:00 HOUR	0.0023	0.0039	0.0021	0.0038
01:00-02:00 HOUR	0.0022	0.0037	0.0023	0.0038
02:00-03:00 HOUR	0.0025	0.0040	0.0024	0.0039
03:00-04:00 HOUR	0.0028	0.0039	0.0031	0.0038
04:00-05:00 HOUR	0.0032	0.0034	0.0033	0.0039
05:00-06:00 HOUR	0.0032	0.0032	0.0038	0.0039
06:00-07:00 HOUR	0.0032	0.0029	0.0034	0.0038
AVERAGE 24 HOUR	0.0027	0.0034	0.0026	0.0034

(MR. SILA BANJONGJAIRUK)
LABORATORY SUPERVISOR

OCTOBER 5, 2023

ISO 9001:2015 CERTIFIED
ISO 14001:2015 CERTIFIED
BY BSI GROUP (THAILAND) CO., LTD.

* PROHIBITED TO PARTIALLY COPY ANALYSIS REPORT PRIOR TO WRITTEN PERMISSION BY THE LABORATORY.
* THIS ANALYSIS REPORT APPROVES ONLY FOR SUBMITTED SAMPLES.

2/2

2023-U084438

- End of Analysis Report -



United Analyst and Engineering Consultant Co., Ltd.
3 Soi Udomsuk 41, Sukhumvit Road, Bangchak, Phrakhanong, Bangkok 10260
Tel. 0 2 763 2828 Fax 0 2 763 2800 www.uaec consultant.com e-mail: uae@uaec consultant.com

ANALYSIS REPORT

PROJECT NAME : SIAM CITY CEMENT PUBLIC COMPANY LIMITED (SCP K3)
CUSTOMER NAME : SIAM CITY CEMENT PUBLIC COMPANY LIMITED
ADDRESS : 99,219,301 MOO 9,5,5, MITRAPARB ROAD TABKWANG KAENGKROI SARABURI 18260
CONTACT INFORMATION : TEL : 08 1929 1310 e-mail : PIYAWAT.PHOTIMONGKONKUL@SIAMCITYCEMENT.COM
MEASURING PLACE : WAT THASAO
MEASURING TYPE : AMBIENT (AIR)
MEASURING DATE : SEPTEMBER 18-25, 2023
MEASURING TIME : *
MEASURING METHOD : WIND SPEED & WIND DIRECTION EQUIPMENT
MEASURED BY : MR.UTHAI KAEWRAKMODK

RECEIVED DATE : SEPTEMBER 18-25, 2023
ANALYTICAL DATE : SEPTEMBER 18-25, 2023
REPORT NO. : 2023-U084442
WORK NO. : 2021-001112
ANALYSIS NO. : T23AT091-0022 T23AT091-0028

TIME *	RESULT (m/s)					
	WAT THASAO					
	SEPTEMBER 18-19, 2023		SEPTEMBER 19-20, 2023		SEPTEMBER 20-21, 2023	
	T23AT091-0022		T23AT091-0023		T23AT091-0024	
	WIND SPEED	WIND DIRECTION	WIND SPEED	WIND DIRECTION	WIND SPEED	WIND DIRECTION
07:00-08:00 HOUR	0.6	SSW	3.2	SSW	1.9	W
08:00-09:00 HOUR	0.7	SSW	2.5	WSW	2.1	NW
09:00-10:00 HOUR	0.9	SSE	2.1	WSW	2.2	SW
10:00-11:00 HOUR	1.4	ESE	2.1	WNW	1.6	SW
11:00-12:00 HOUR	2.0	ESE	1.2	SW	1.8	WNW
12:00-13:00 HOUR	2.1	S	1.0	WSW	2.0	WSW
13:00-14:00 HOUR	2.9	S	1.1	SSE	2.2	ESE
14:00-15:00 HOUR	3.2	SSW	1.1	NE	1.8	SSW
15:00-16:00 HOUR	2.2	SSW	1.0	ESE	1.8	SSE
16:00-17:00 HOUR	1.9	S	0.8	NNE	1.8	SW
17:00-18:00 HOUR	2.4	SSW	0.8	ESE	2.3	W
18:00-19:00 HOUR	1.8	ENE	1.0	NE	1.7	SW
19:00-20:00 HOUR	2.3	ENE	0.8	E	2.0	WNW
20:00-21:00 HOUR	1.9	ENE	1.2	ESE	1.6	WSW
21:00-22:00 HOUR	2.1	E	1.2	E	2.3	SSE
22:00-23:00 HOUR	2.3	E	1.2	S	1.7	SSE
23:00-00:00 HOUR	1.8	ESE	1.3	SSW	1.6	E
00:00-01:00 HOUR	2.7	SE	2.2	SSW	2.7	SSE
01:00-02:00 HOUR	2.9	ESE	2.2	SSW	2.7	SE
02:00-03:00 HOUR	2.1	SE	2.9	SSW	2.7	E
03:00-04:00 HOUR	3.0	SE	3.4	SW	3.0	SE
04:00-05:00 HOUR	3.2	SSE	2.9	WSW	2.2	E
05:00-06:00 HOUR	3.5	S	2.7	W	3.2	SE
06:00-07:00 HOUR	2.8	SSW	3.3	NW	3.1	SSE



United Analyst and Engineering Consultant Co., Ltd.
3 Soi Udomsuk 41, Sukhumvit Road, Bangchak, Phrakhanong, Bangkok 10260
Tel. 0 2 763 2828 Fax 0 2 763 2800 www.uaec consultant.com e-mail: uae@uaec consultant.com

TIME *	RESULT (m/s)							
	WAT THASAO							
	SEPTEMBER 21-22, 2023		SEPTEMBER 22-23, 2023		SEPTEMBER 23-24, 2023		SEPTEMBER 24-25, 2023	
	T23AT091-0025		T23AT091-0026		T23AT091-0027		T23AT091-0028	
	WIND SPEED	WIND DIRECTION	WIND SPEED	WIND DIRECTION	WIND SPEED	WIND DIRECTION	WIND SPEED	WIND DIRECTION
07:00-08:00 HOUR	2.8	SE	2.4	SSE	1.5	S	1.6	ESE
08:00-09:00 HOUR	2.3	SSE	2.3	SSW	1.9	SSE	1.6	E
09:00-10:00 HOUR	3.3	SE	2.5	SSW	2.4	S	1.0	ESE
10:00-11:00 HOUR	3.2	SSE	2.8	S	3.2	SSW	0.9	ESE
11:00-12:00 HOUR	3.0	E	2.5	SSW	2.3	WSW	0.8	ESE
12:00-13:00 HOUR	3.3	ENE	2.4	W	3.4	SW	1.0	ESE
13:00-14:00 HOUR	2.4	ENE	2.9	WSW	2.4	WSW	1.1	ESE
14:00-15:00 HOUR	2.2	NE	2.3	WSW	1.8	W	1.1	ESE
15:00-16:00 HOUR	1.1	NNE	2.3	SW	2.1	WNW	1.0	SE
16:00-17:00 HOUR	1.2	SE	2.1	SSW	1.5	SSW	1.1	SSE
17:00-18:00 HOUR	1.9	SE	2.3	SSW	2.1	SSW	1.4	SE
18:00-19:00 HOUR	2.0	SSW	2.7	S	2.2	SE	1.4	SSE
19:00-20:00 HOUR	2.2	WSW	3.2	E	2.4	ESE	1.4	NNE
20:00-21:00 HOUR	2.3	WNW	2.1	ESE	1.9	E	1.8	ENE
21:00-22:00 HOUR	2.3	NW	2.0	ESE	3.0	NNE	2.1	E
22:00-23:00 HOUR	2.2	WNW	2.5	SSE	3.6	NNE	1.4	ESE
23:00-00:00 HOUR	2.9	WNW	2.1	WSW	2.7	NNE	2.1	SSE
00:00-01:00 HOUR	2.7	SSW	2.1	SSW	2.4	ENE	1.7	SE
01:00-02:00 HOUR	2.3	SSW	1.6	S	3.2	ENE	1.6	SE
02:00-03:00 HOUR	3.0	SSE	2.6	WSW	2.3	E	1.3	S
03:00-04:00 HOUR	3.3	SE	1.9	SW	2.8	E	2.0	SSW
04:00-05:00 HOUR	2.7	S	1.6	W	2.2	ENE	2.0	S
05:00-06:00 HOUR	2.4	SE	1.7	SW	2.6	E	1.4	SW
06:00-07:00 HOUR	3.8	SE	1.9	SSW	2.7	E	2.4	WSW

Sila Banongjairuk

(MR. SILA BANONGJAIRUK)
LABORATORY SUPERVISOR

OCTOBER 5, 2023

ISO 9001:2015 CERTIFIED
ISO 14001:2015 CERTIFIED
BY BSI GROUP (THAILAND) CO., LTD.

* PROHIBITED TO PARTIALLY COPY ANALYSIS REPORT PRIOR TO WRITTEN PERMISSION BY THE LABORATORY.
* THIS ANALYSIS REPORT APPROVES ONLY FOR SUBMITTED SAMPLES.

2/2

2023-U084442

- End of Analysis Report -

ISO 9001:2015 CERTIFIED
ISO 14001:2015 CERTIFIED
BY BSI GROUP (THAILAND) CO., LTD.

* PROHIBITED TO PARTIALLY COPY ANALYSIS REPORT PRIOR TO WRITTEN PERMISSION BY THE LABORATORY.
* THIS ANALYSIS REPORT APPROVES ONLY FOR SUBMITTED SAMPLES.

1/2

